

**HANDY PUNCH** ©COPYRIGHT  
**PATTERN SET M1006**

THESE PATTERNS ARE SUITABLE  
FOR USE WITH KNITMASTER PUNCHCARD  
MACHINES MODELS 313 321 323 325.

*Empisal*  
**Knitmaster**

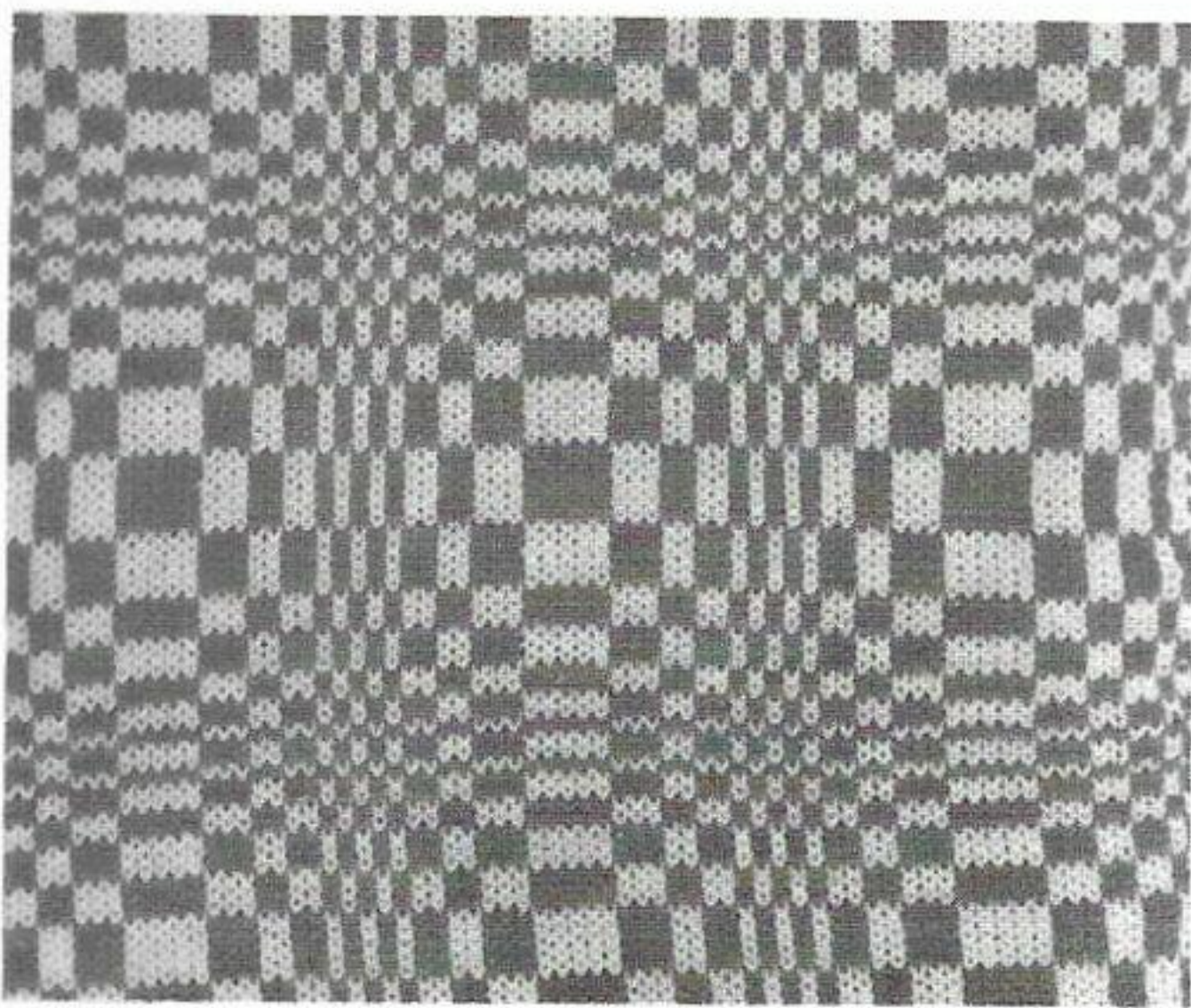

M101

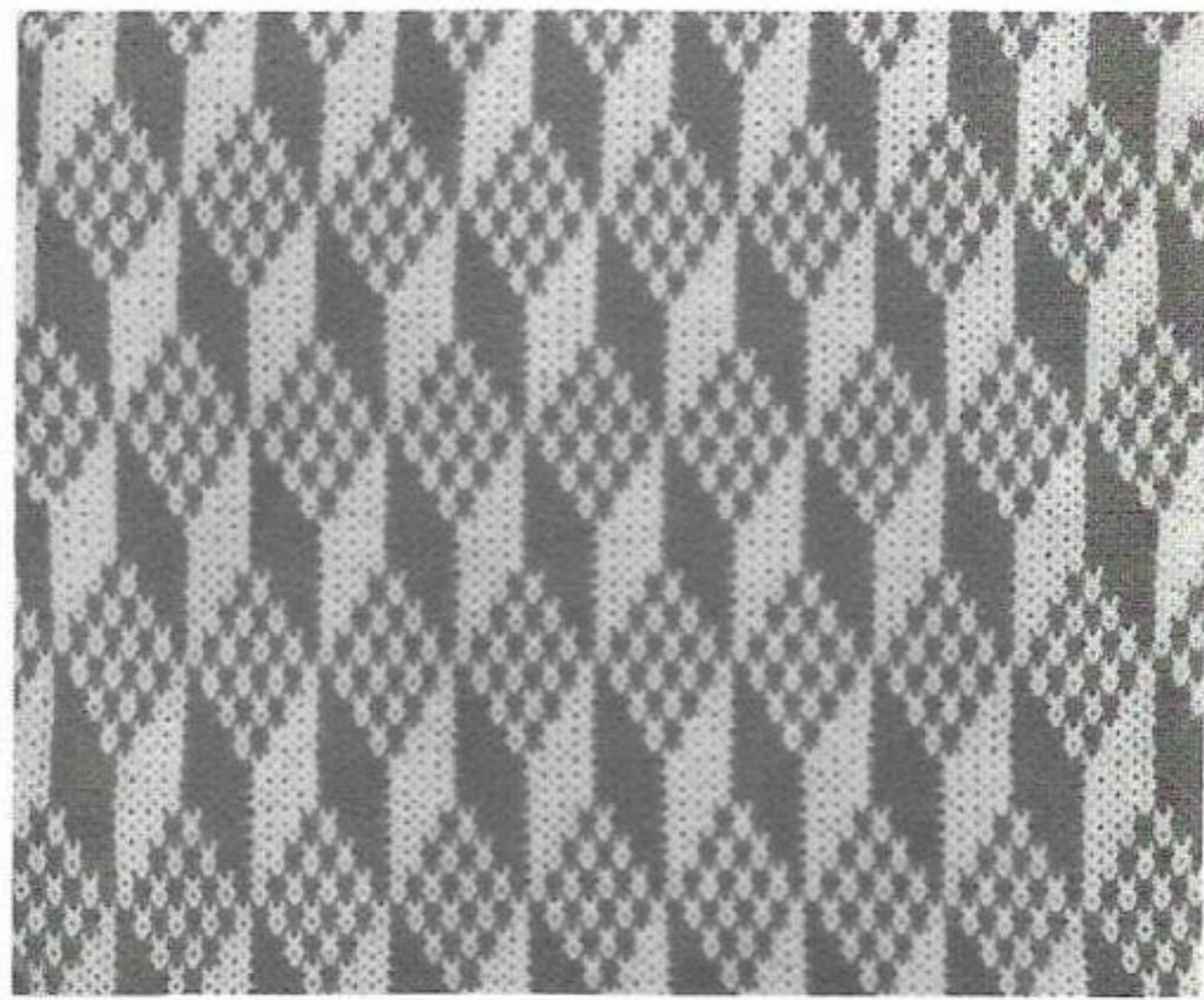

M102

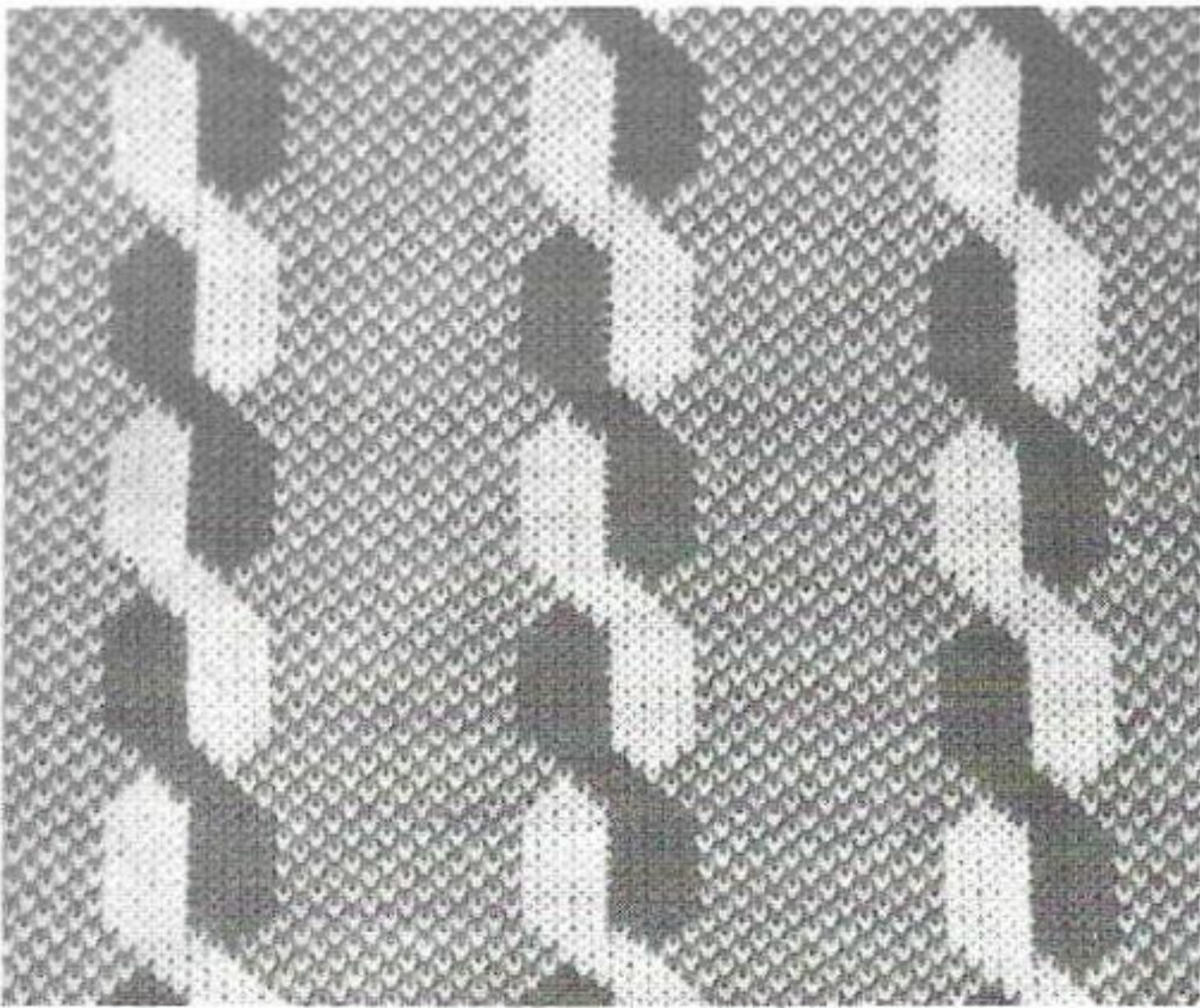

M103

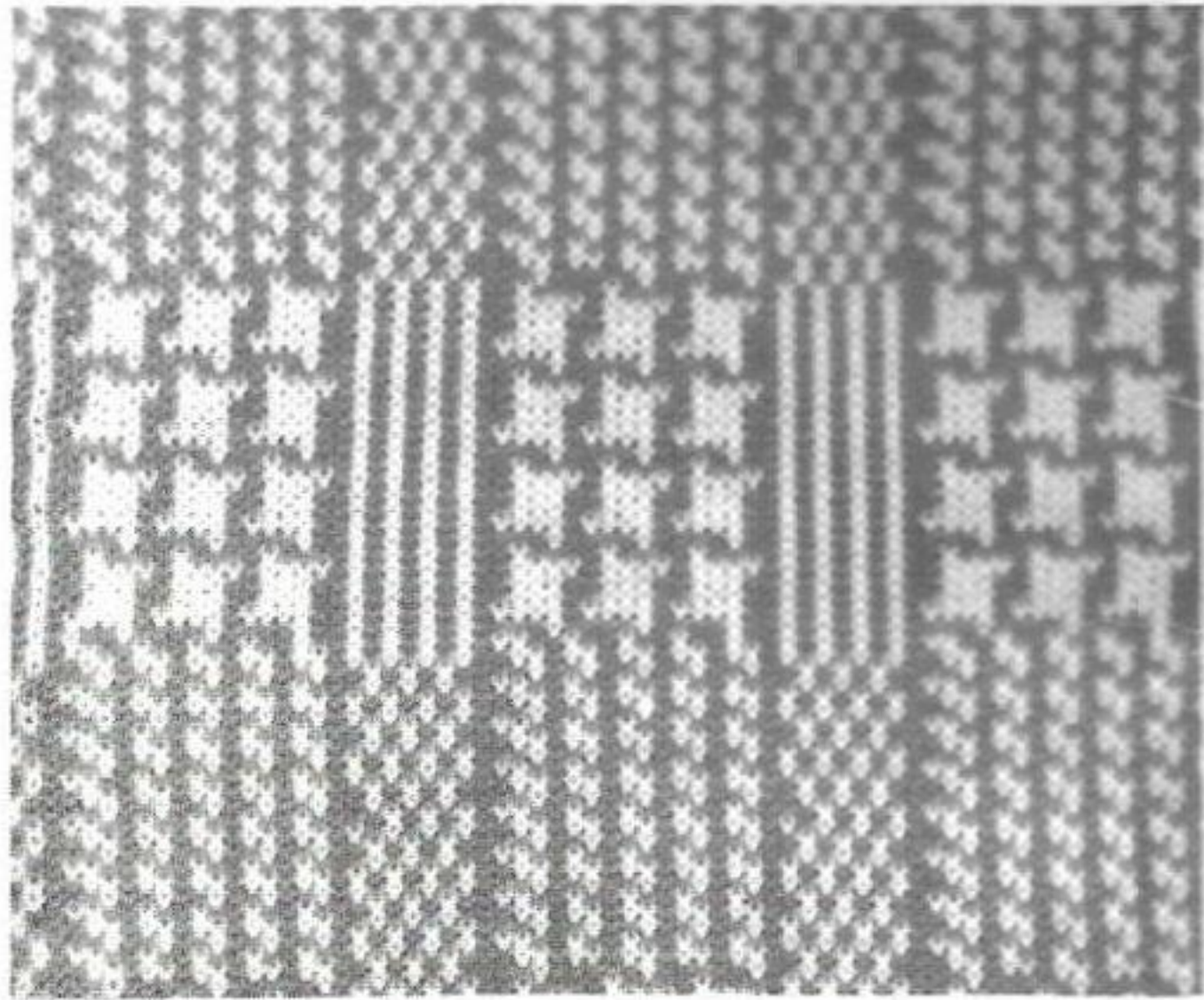

M104

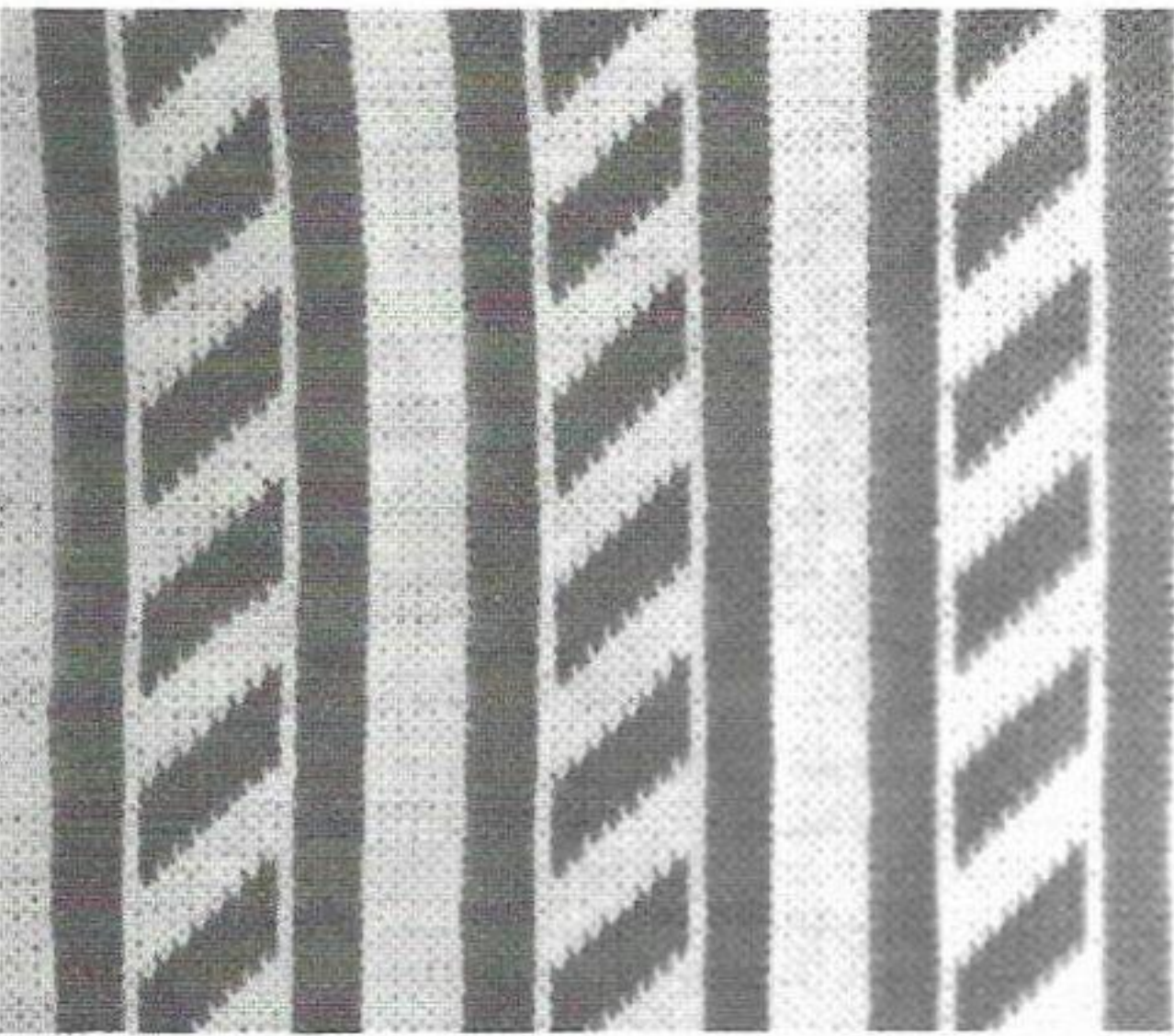

M105

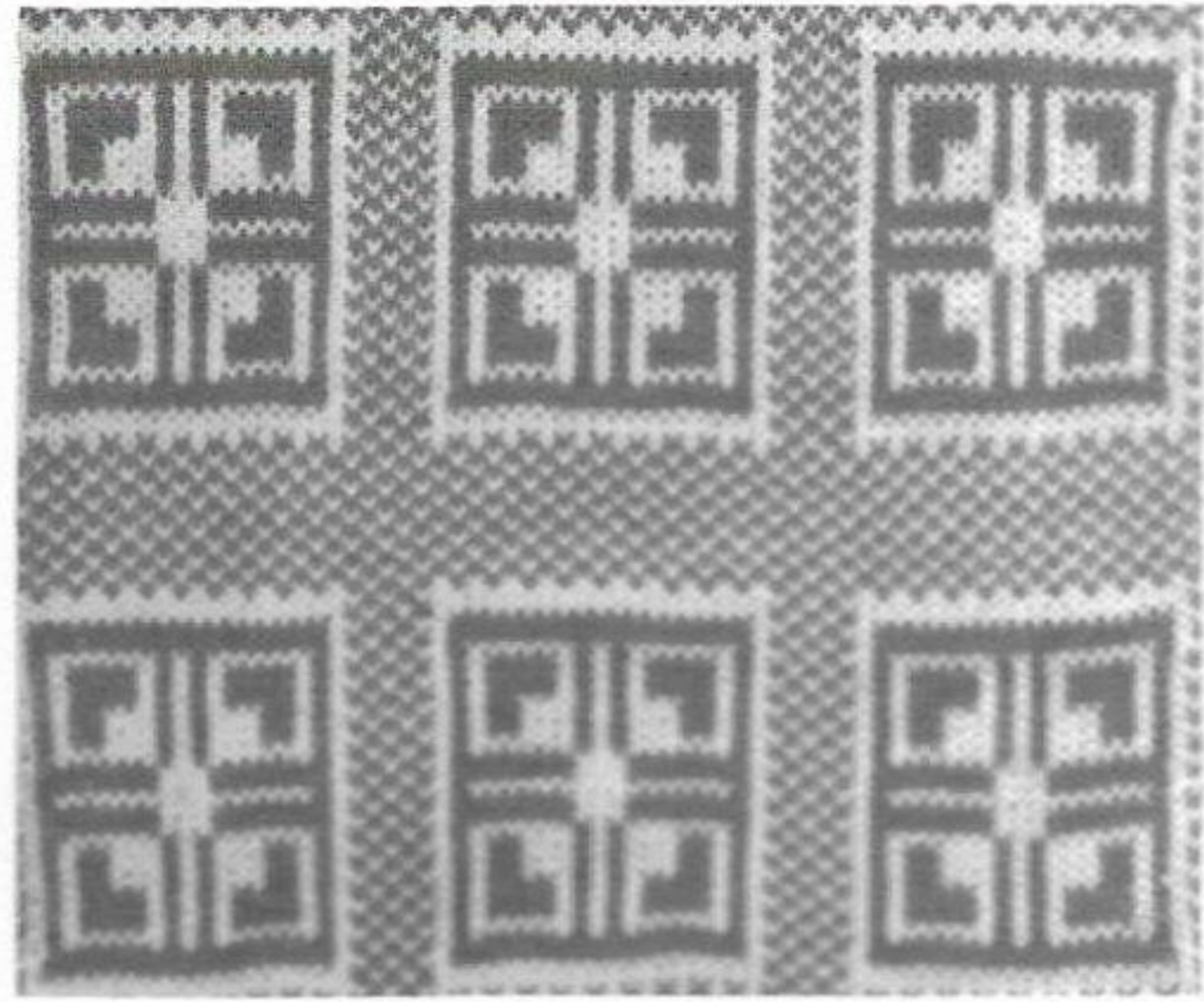

M106

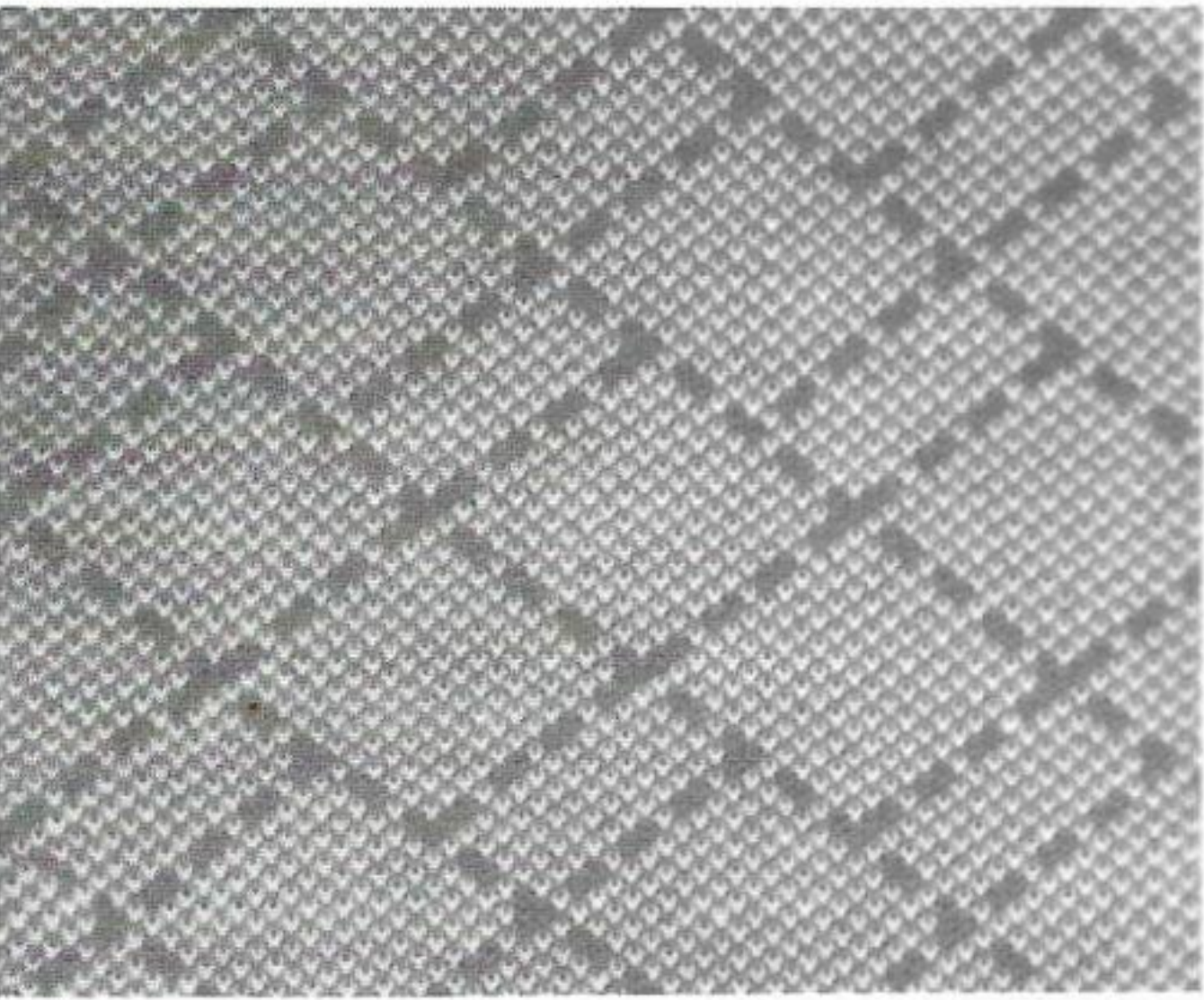

M107

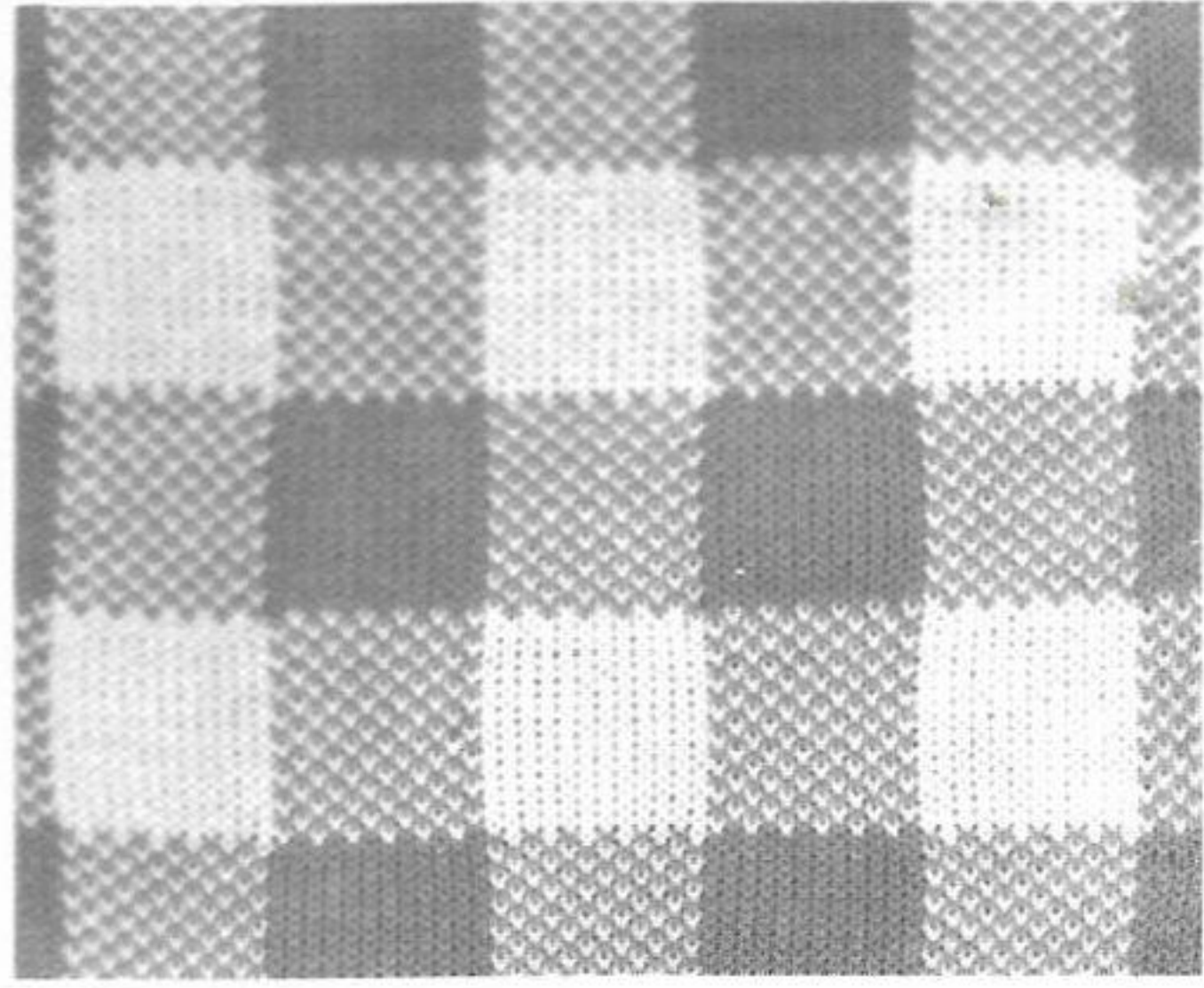

M108

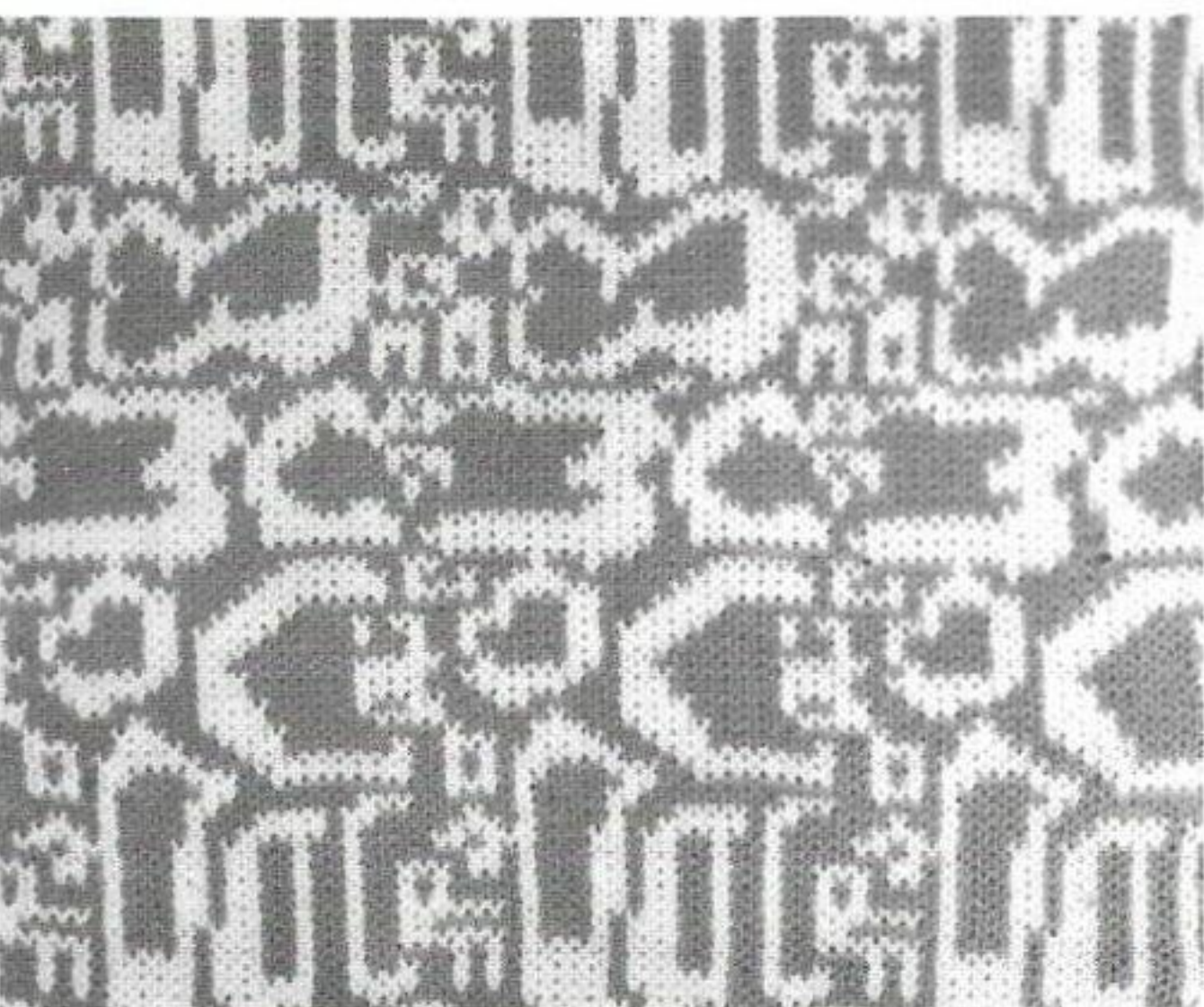

M109



M110

**HANDY PUNCH** ©COPYRIGHT  
**PATTERN SET M1006**

THESE PATTERNS ARE SUITABLE  
FOR USE WITH KNITMASTER PUNCHCARD  
MACHINES MODELS 313 321 323 325.

*Empisal*  
**Knitmaster**

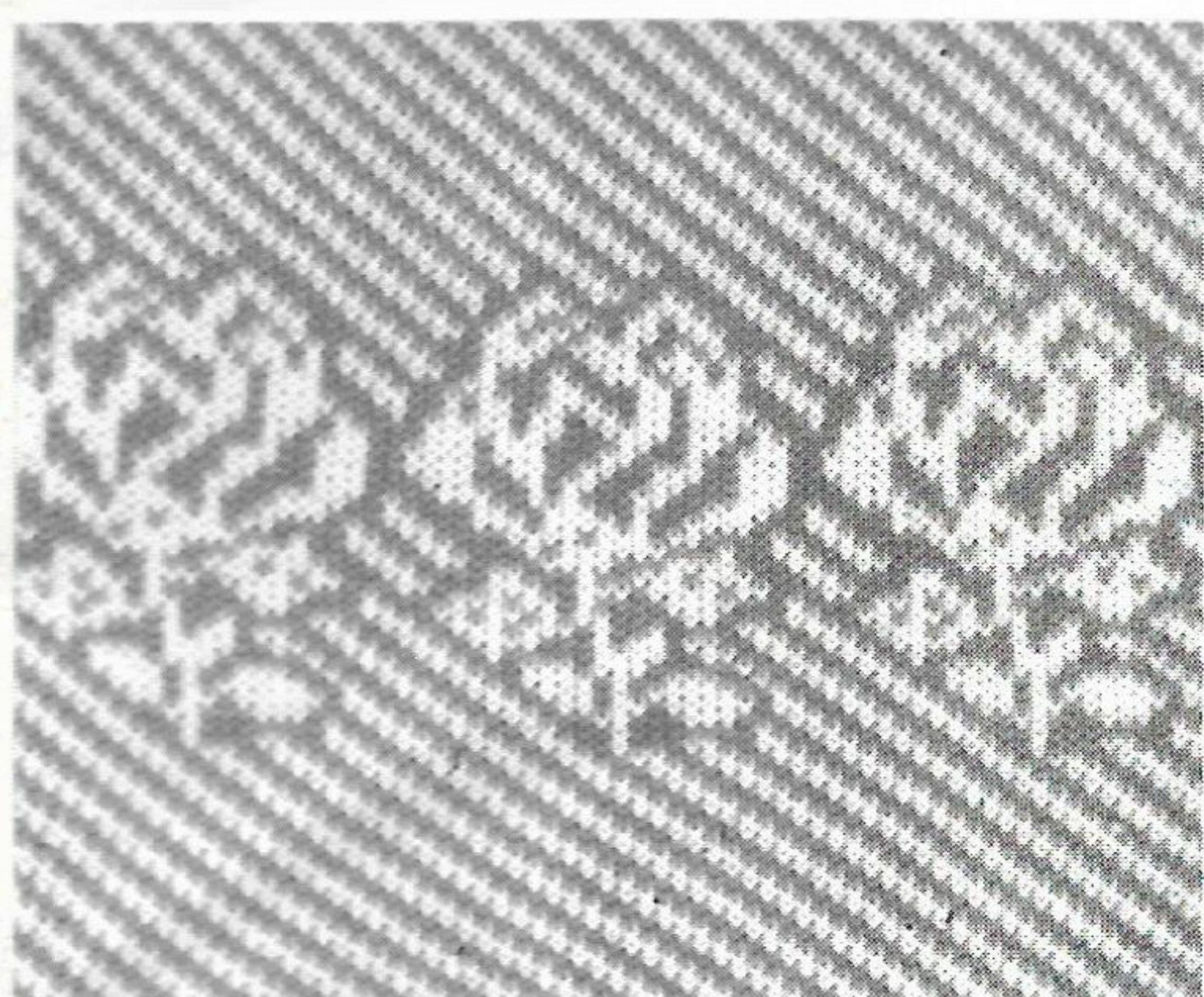

M111

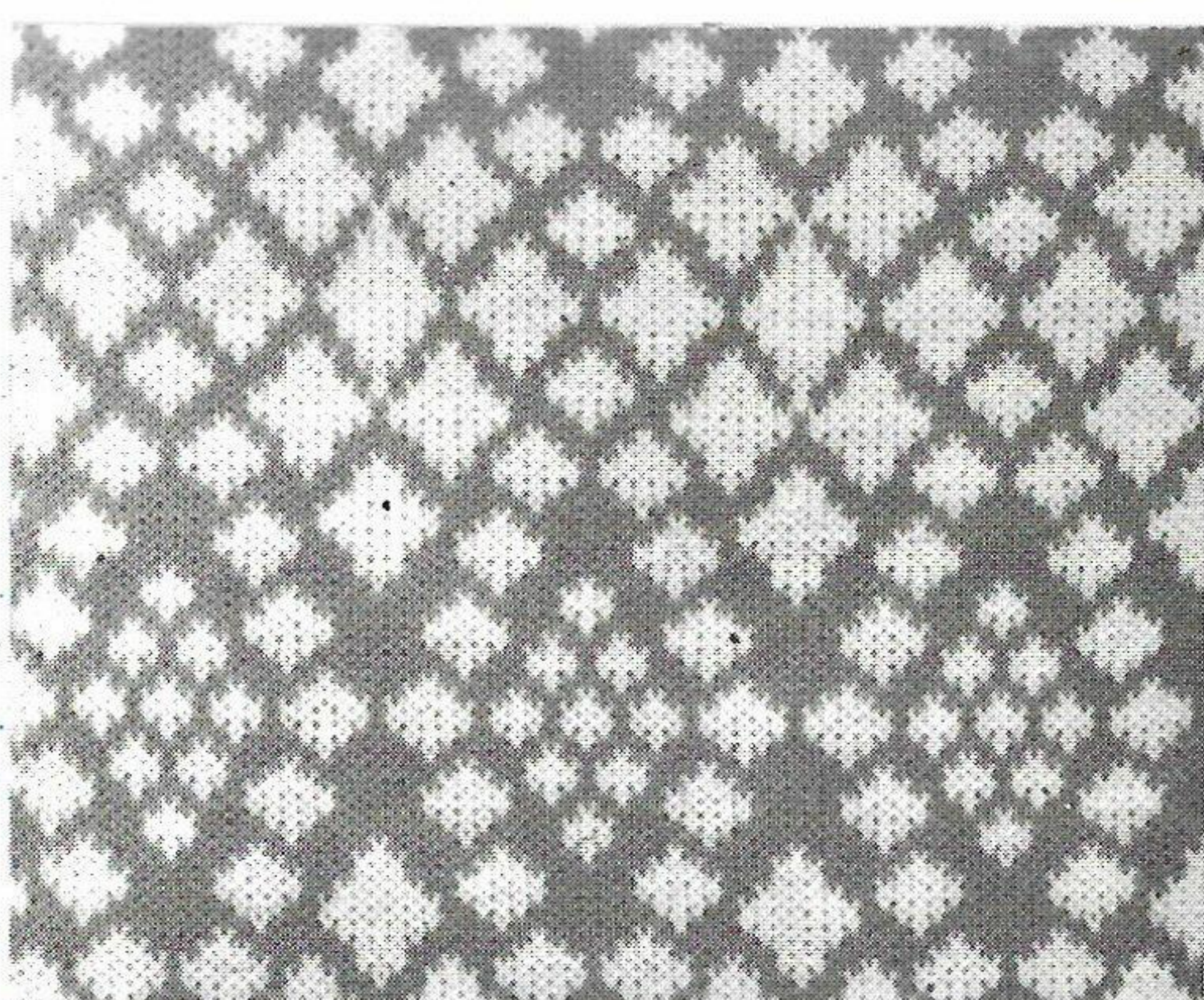

M112

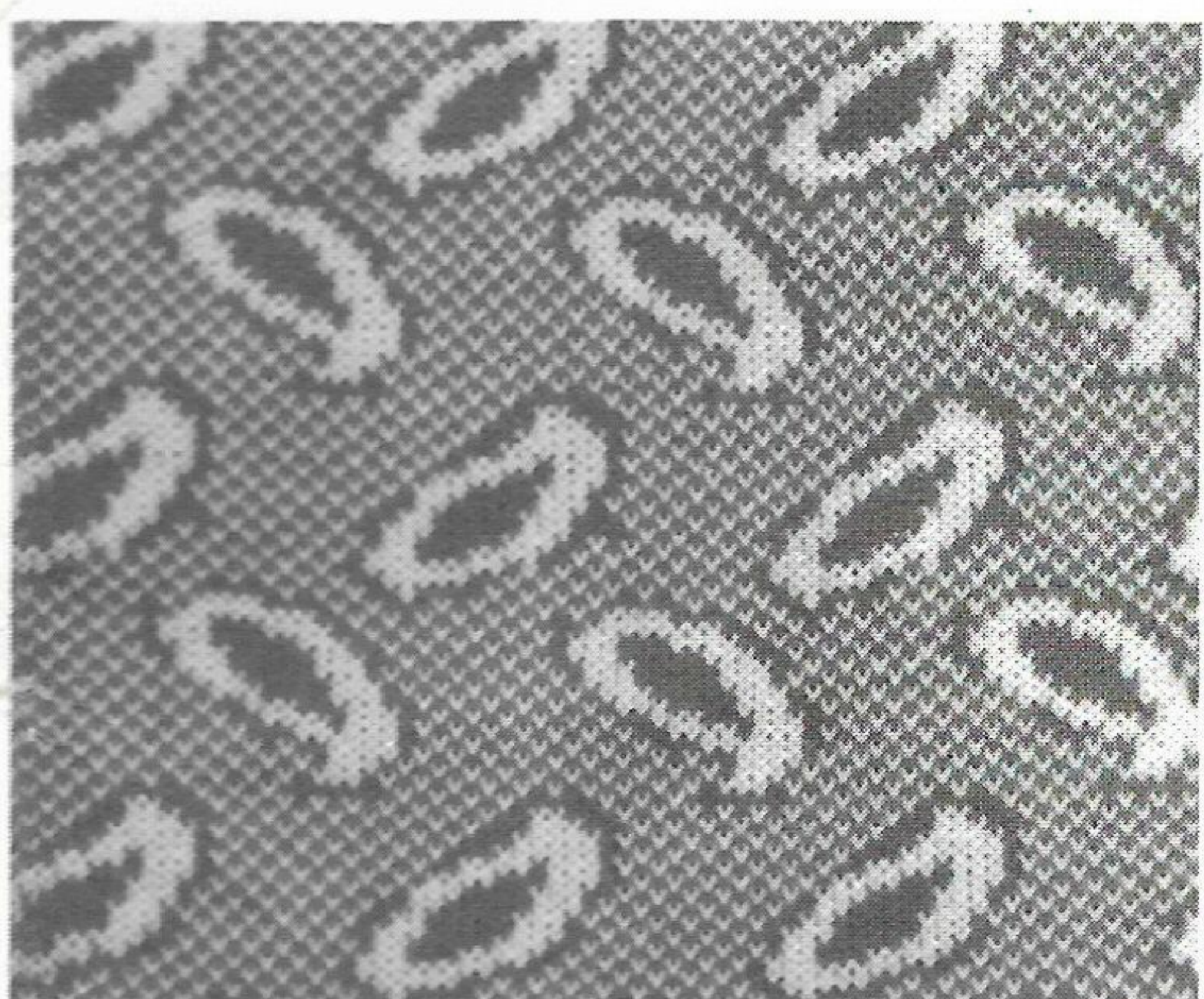

M113



M114

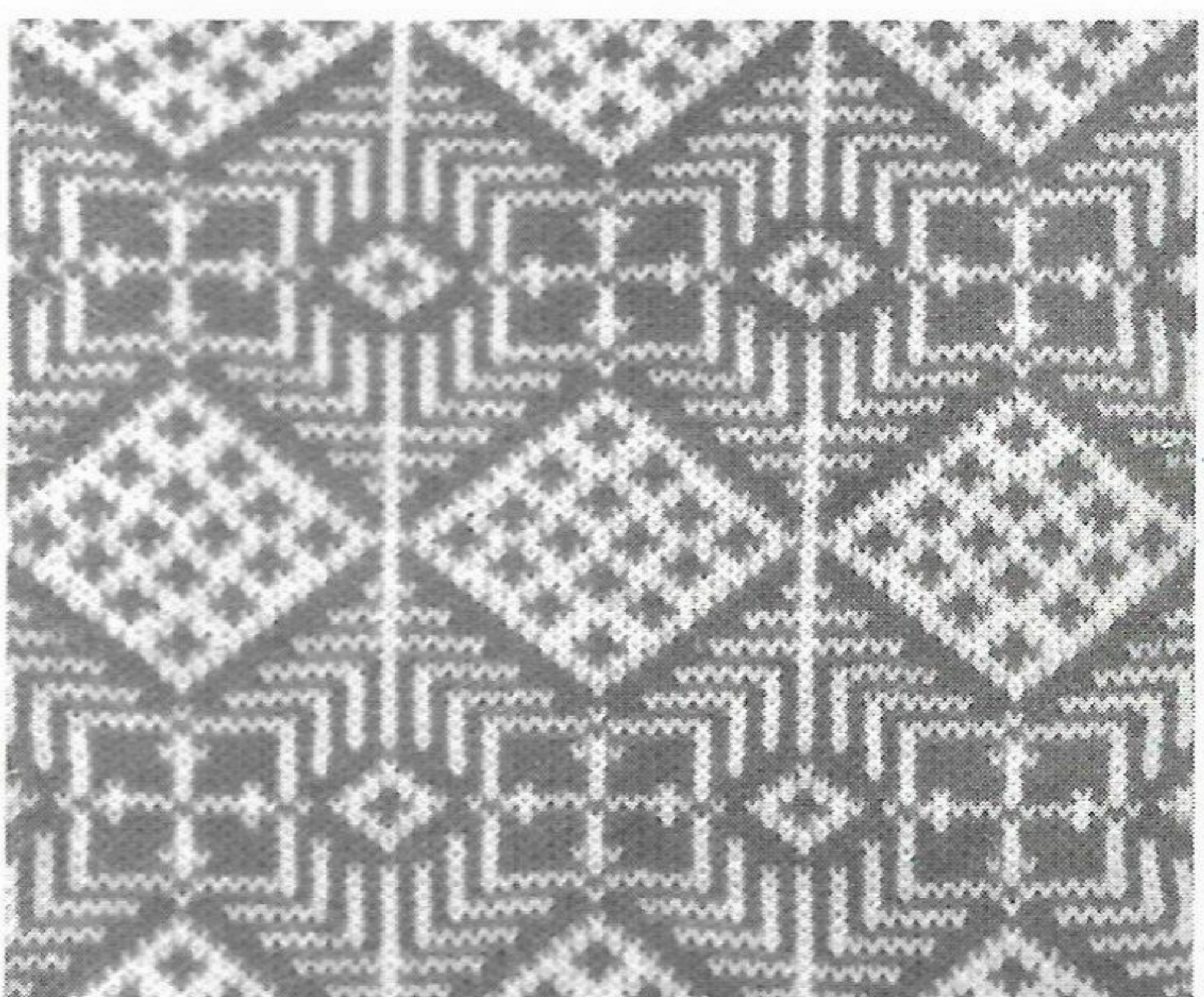

M115

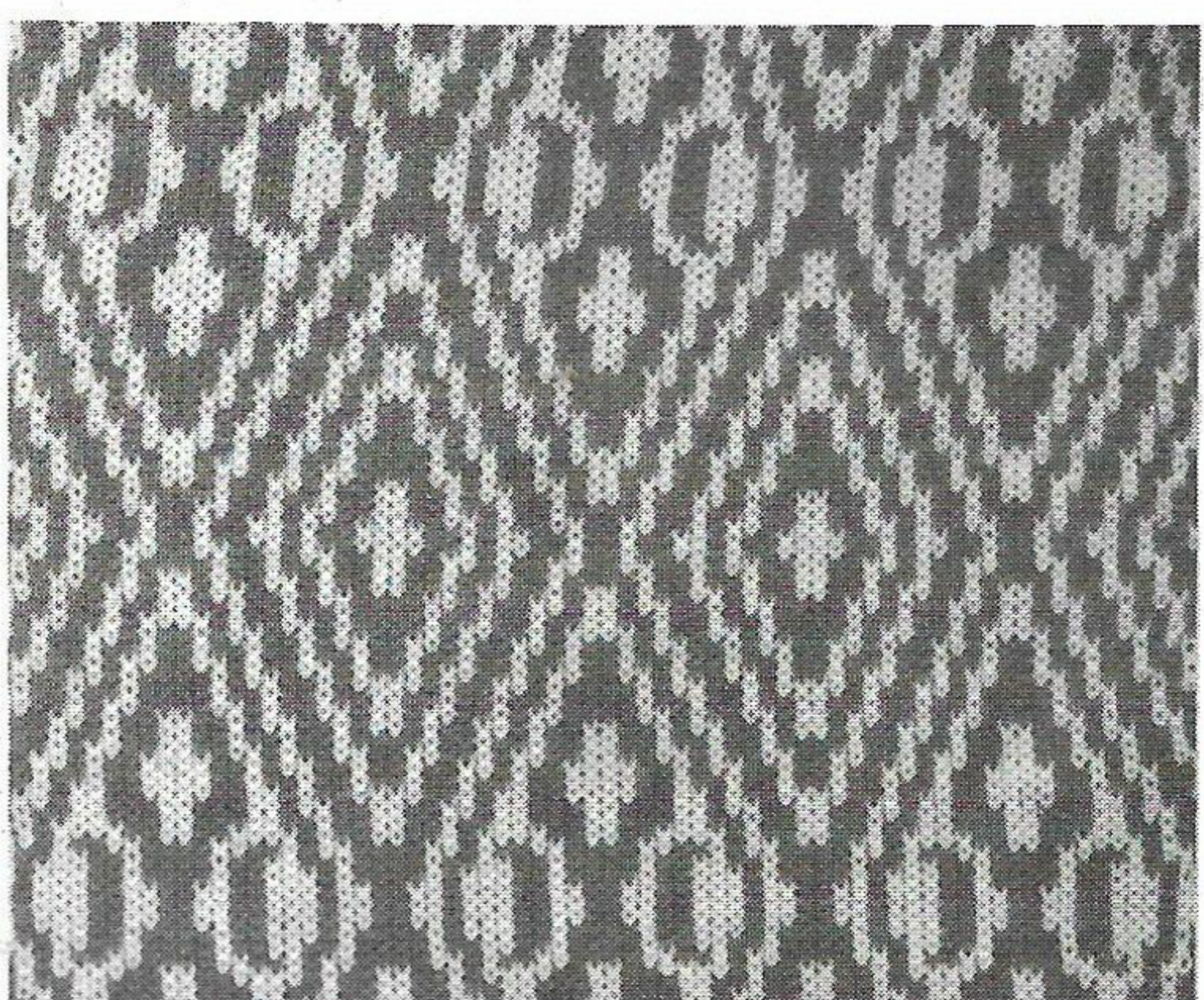

M116

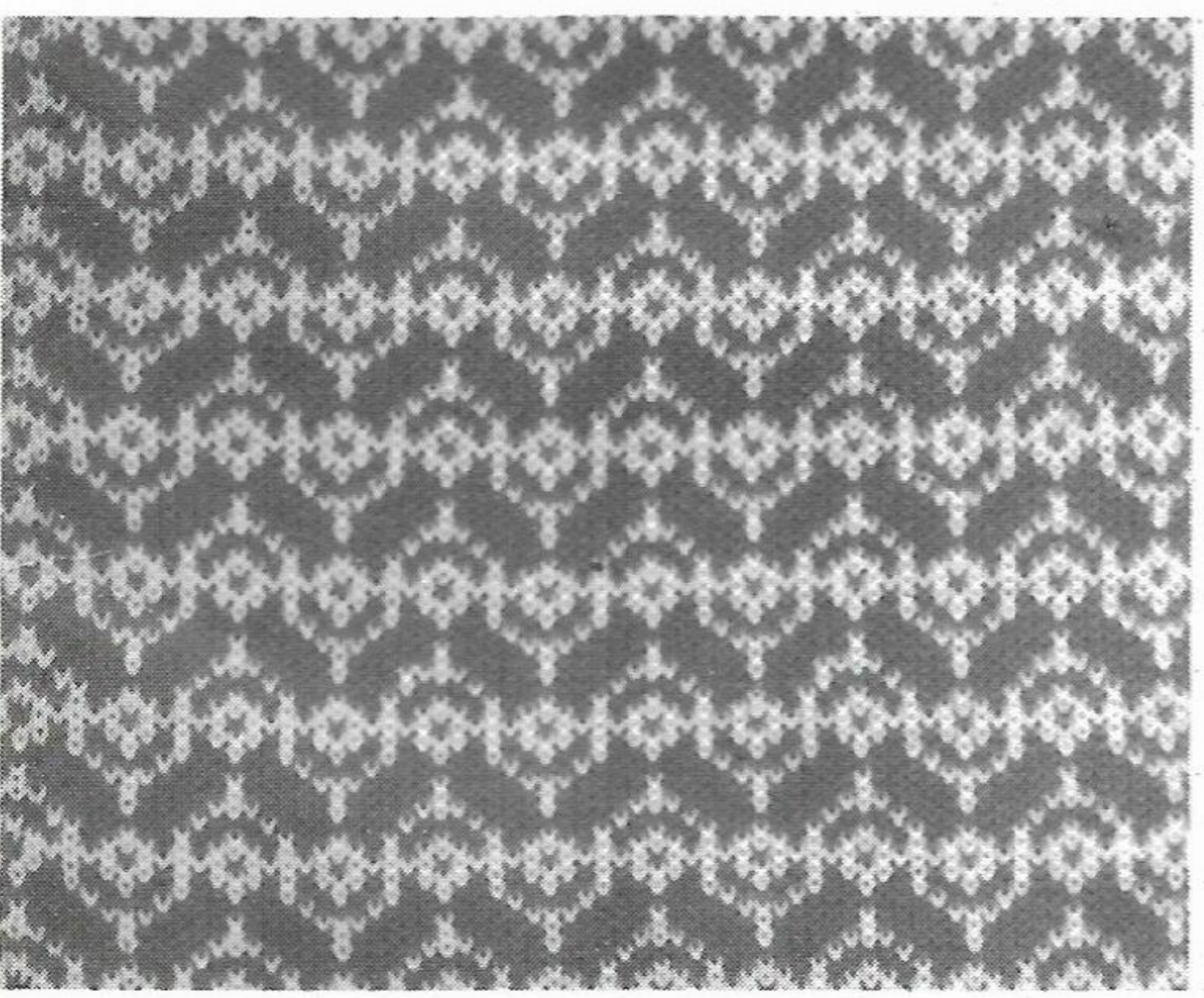

M117

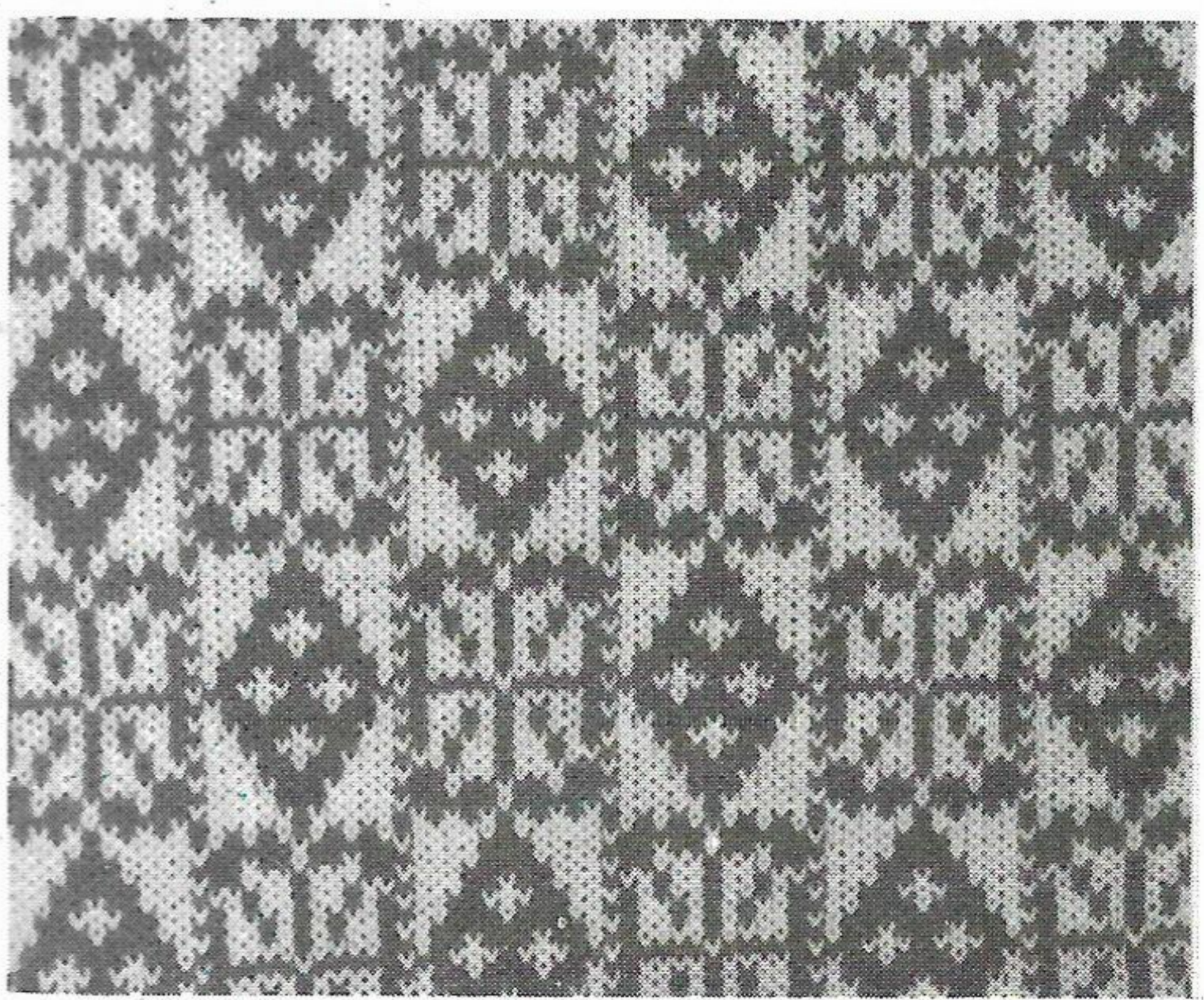

M118



M119

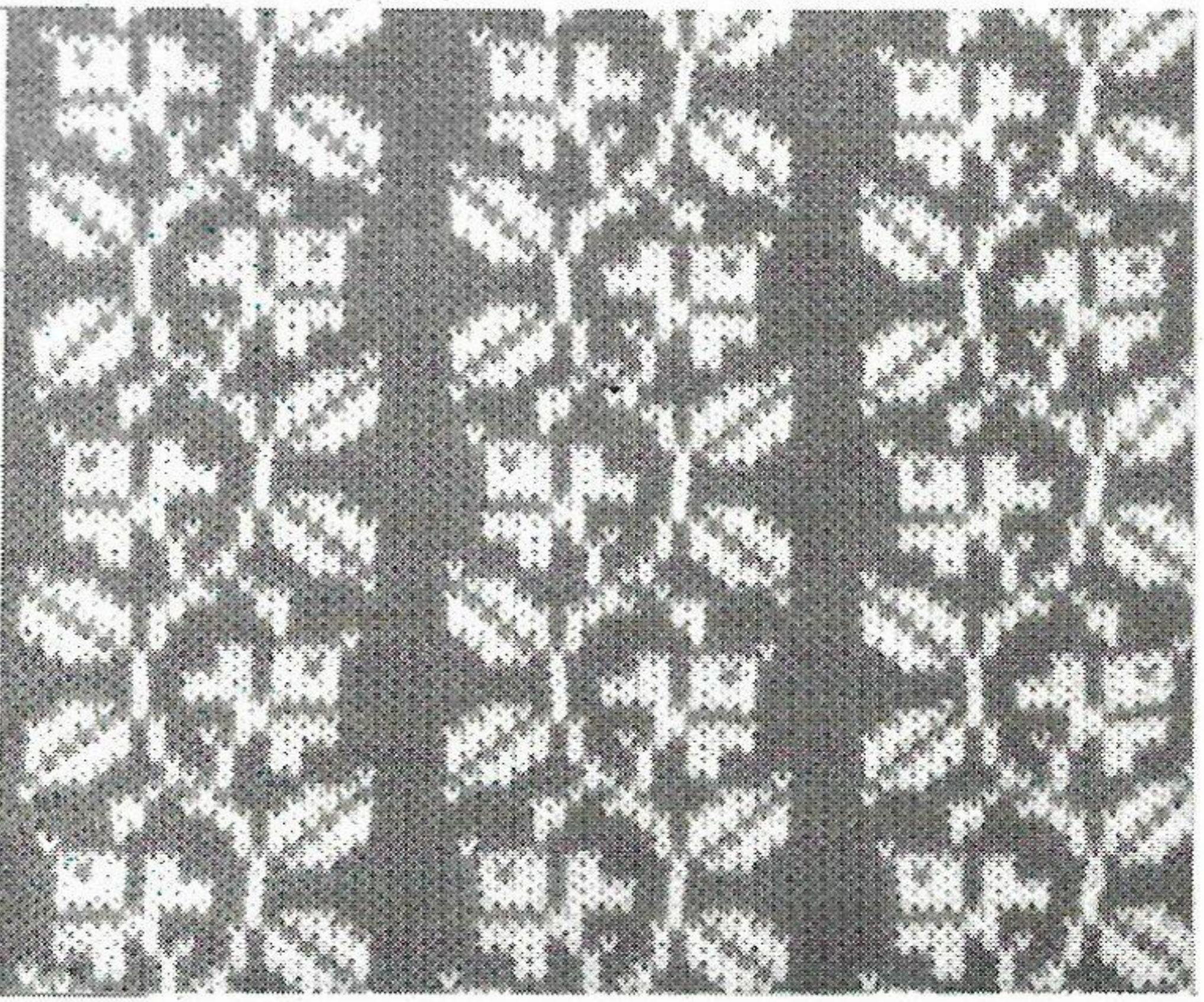

M120

# How to use your Handy Punch ©

BY  
*Empirel* - Knitmaster

Adding new designs to your punchcard collection the Handy Punch way is fun; you probably can't wait to punch your first design and try it out on your knitting machine. But please, before you do anything, **READ THESE INSTRUCTIONS CAREFULLY AND FOLLOW THEM, TAKING YOUR TIME.**

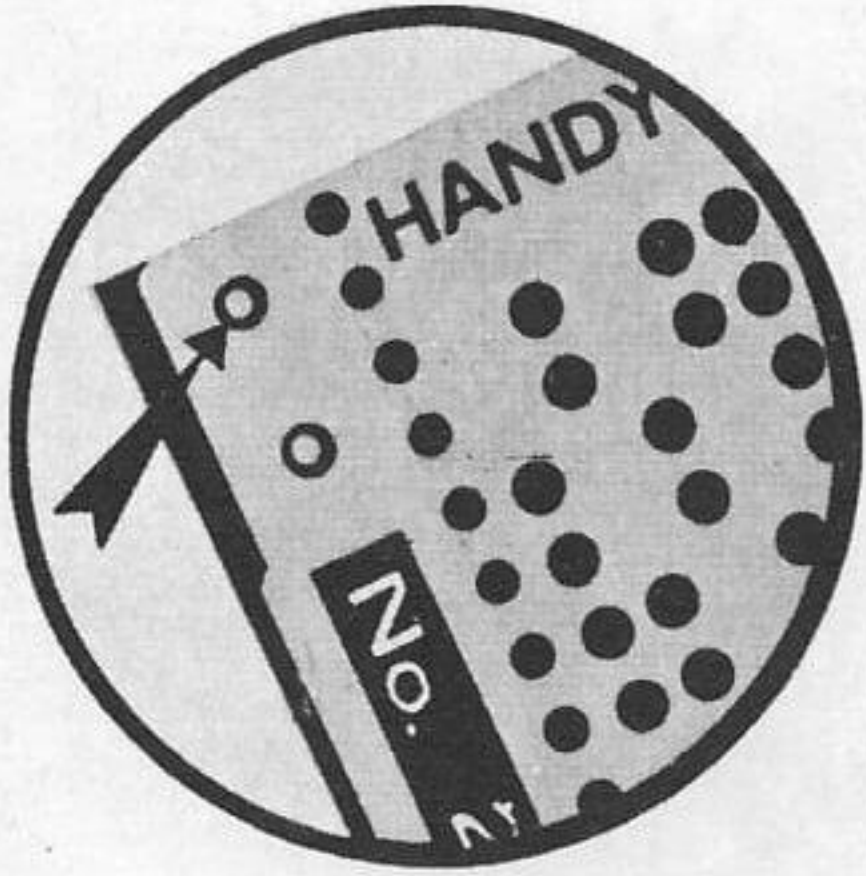

## PREPARATION - PUNCH OUT THE GUIDE HOLES.

With your Handy Punch, punch out the two guide holes at each corner of the Paper Pattern of your choice. It is important to punch them out accurately.

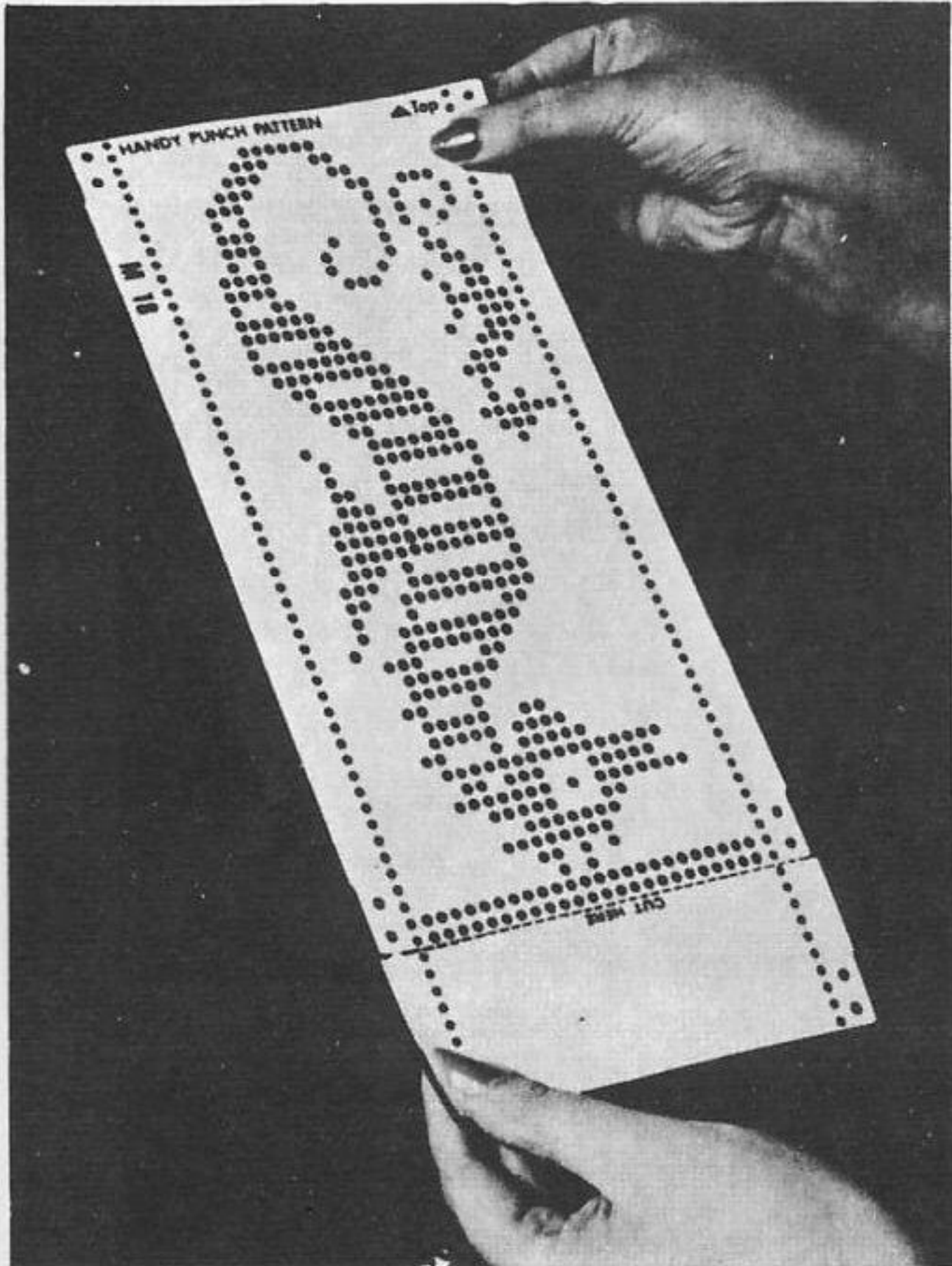

1. Now hold the printed Paper Pattern with ▲ pointing upwards.

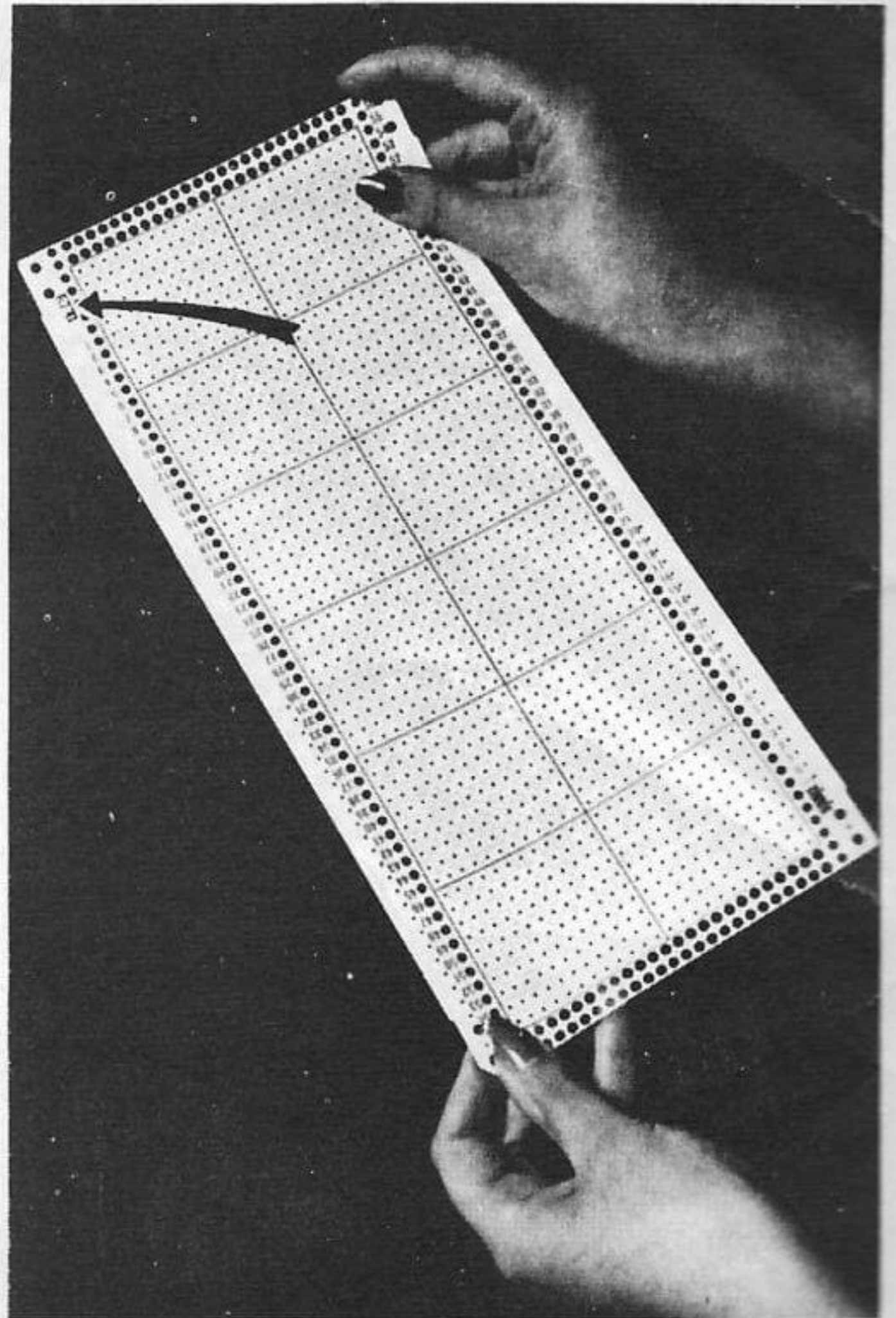

2. Take a blank plastic card and hold it, with the figures 321 or 313 facing you on the **TOP LEFT** hand corner, 321 if you wish to punch a card for your 321 and 313 if you wish to punch a card for your 313 machine. **THIS IS VERY IMPORTANT.**

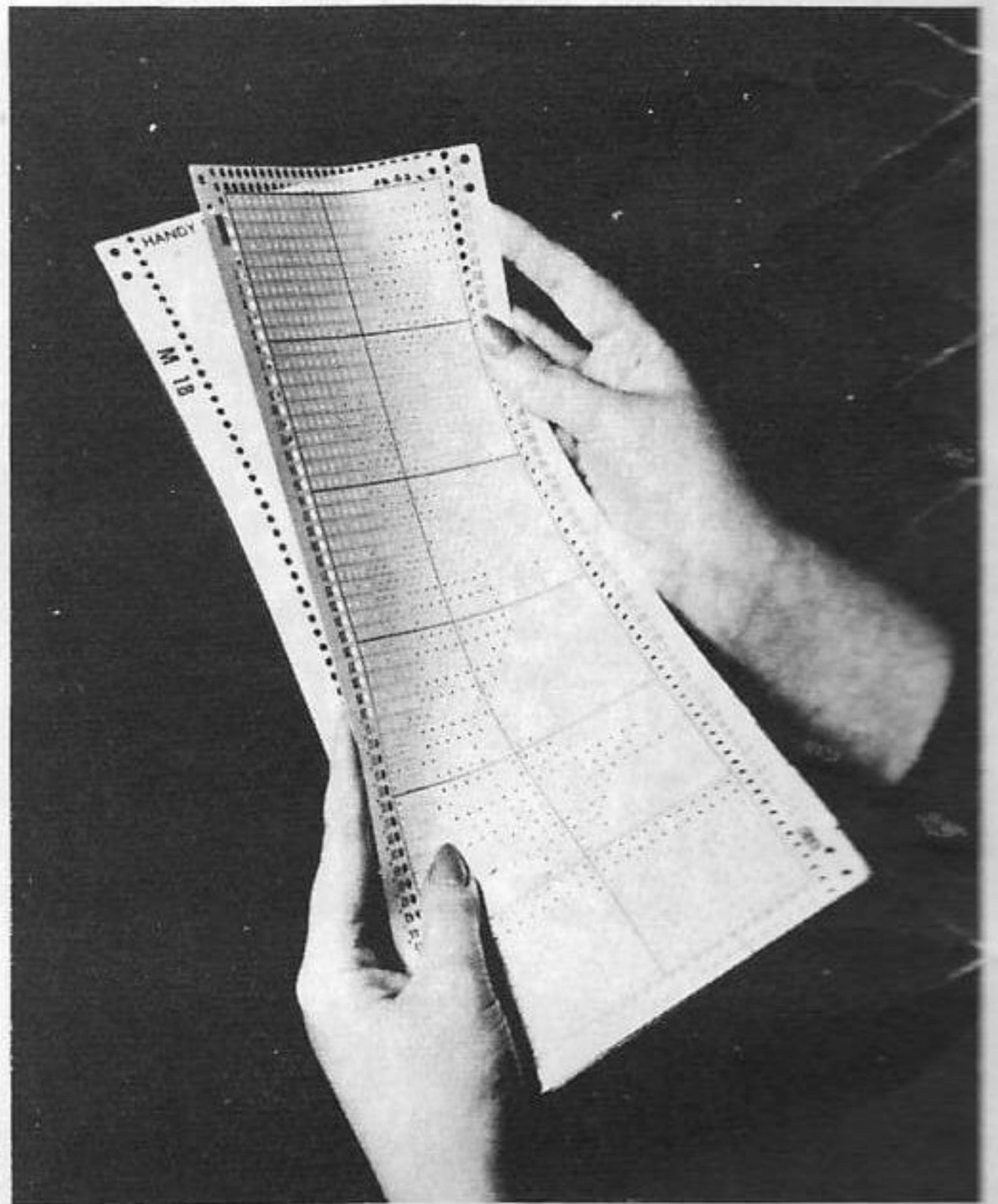

3. Place the printed Paper Pattern **BEHIND** the blank plastic card and match up the two holes at each corner with those of the blank plastic card.

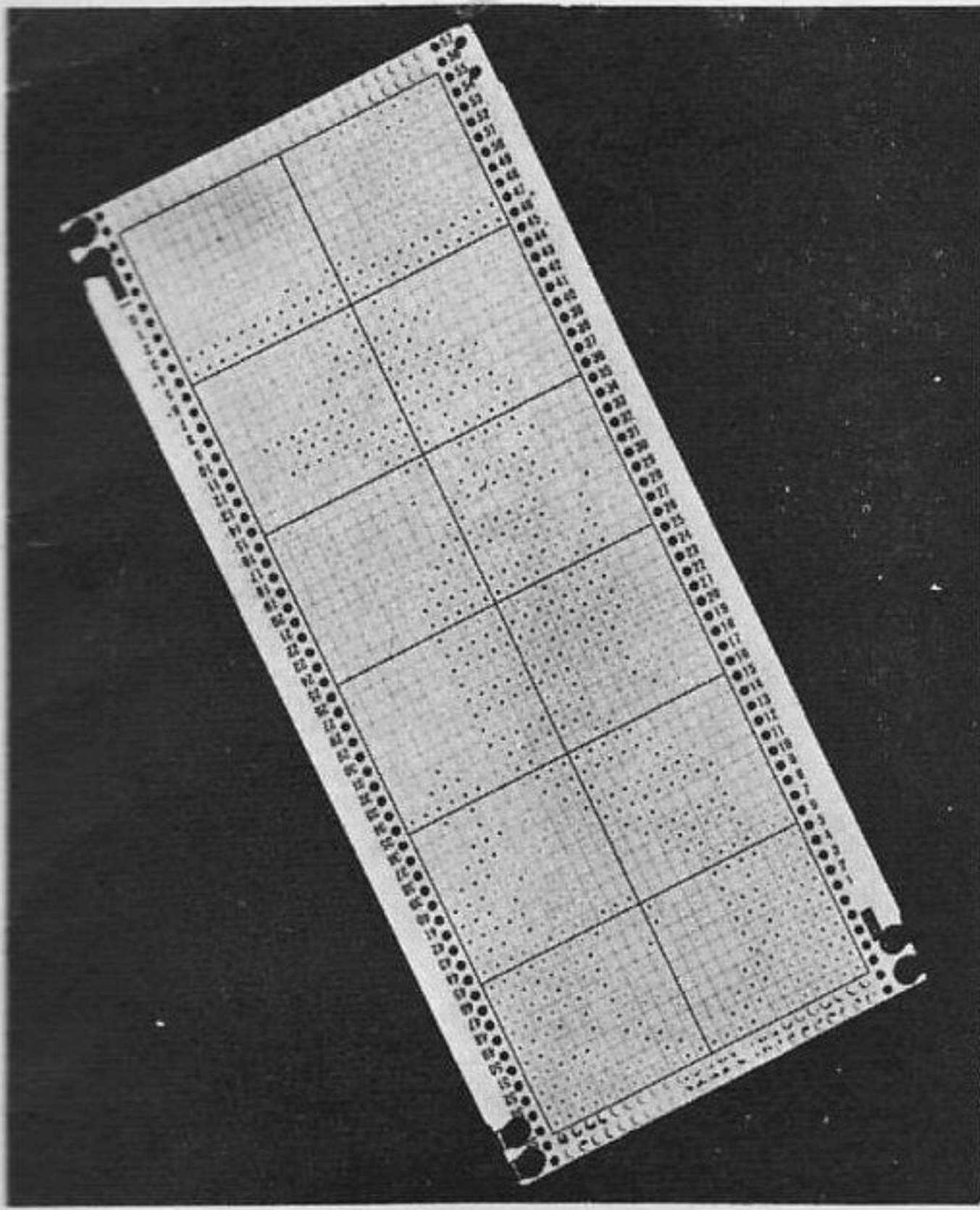

4. Attach the Paper Pattern to the back of the blank plastic card at all 4 corners with the plastic clips provided with your 321.

NOTE: We suggest that Model 313 owners use paper clips or sellotape to secure the Paper Pattern behind the blank card.

The black dots on the printed Paper Pattern show through the holes of the blank card, and these are the positions you must punch out.

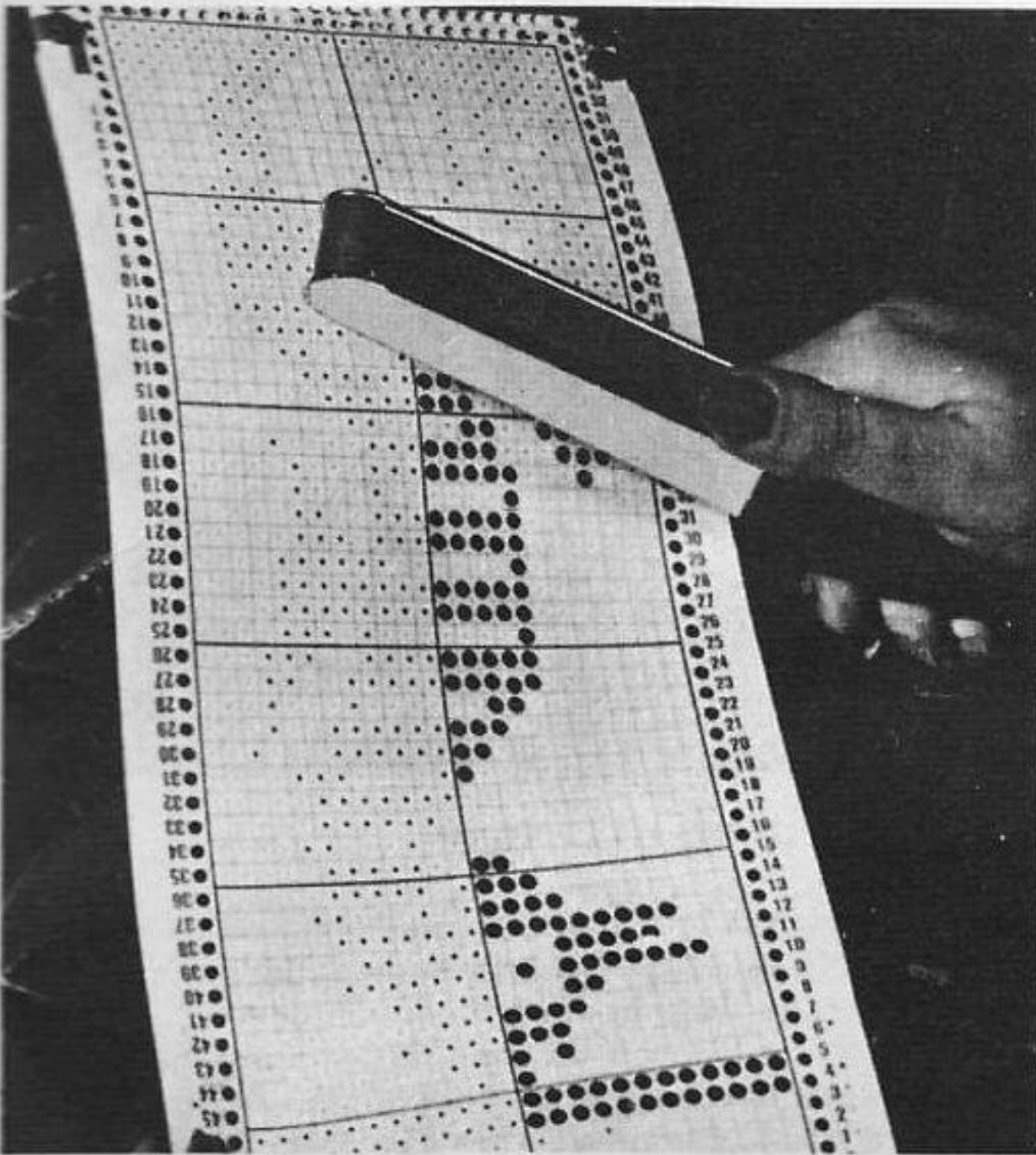

5. The easiest way to punch a card is by holding it sideways as indicated in the picture, starting from the bottom of the pattern. The Handy Punch reaches to the centre of the card only, so when one half of the card is punched, turn the card and punch the second half. **IMPORTANT**

When punching, be sure to key the pilot pin of the Handy Punch into the pin size register holes **BEFORE** squeezing the punch – this will ensure that every hole is punched in the correct position.

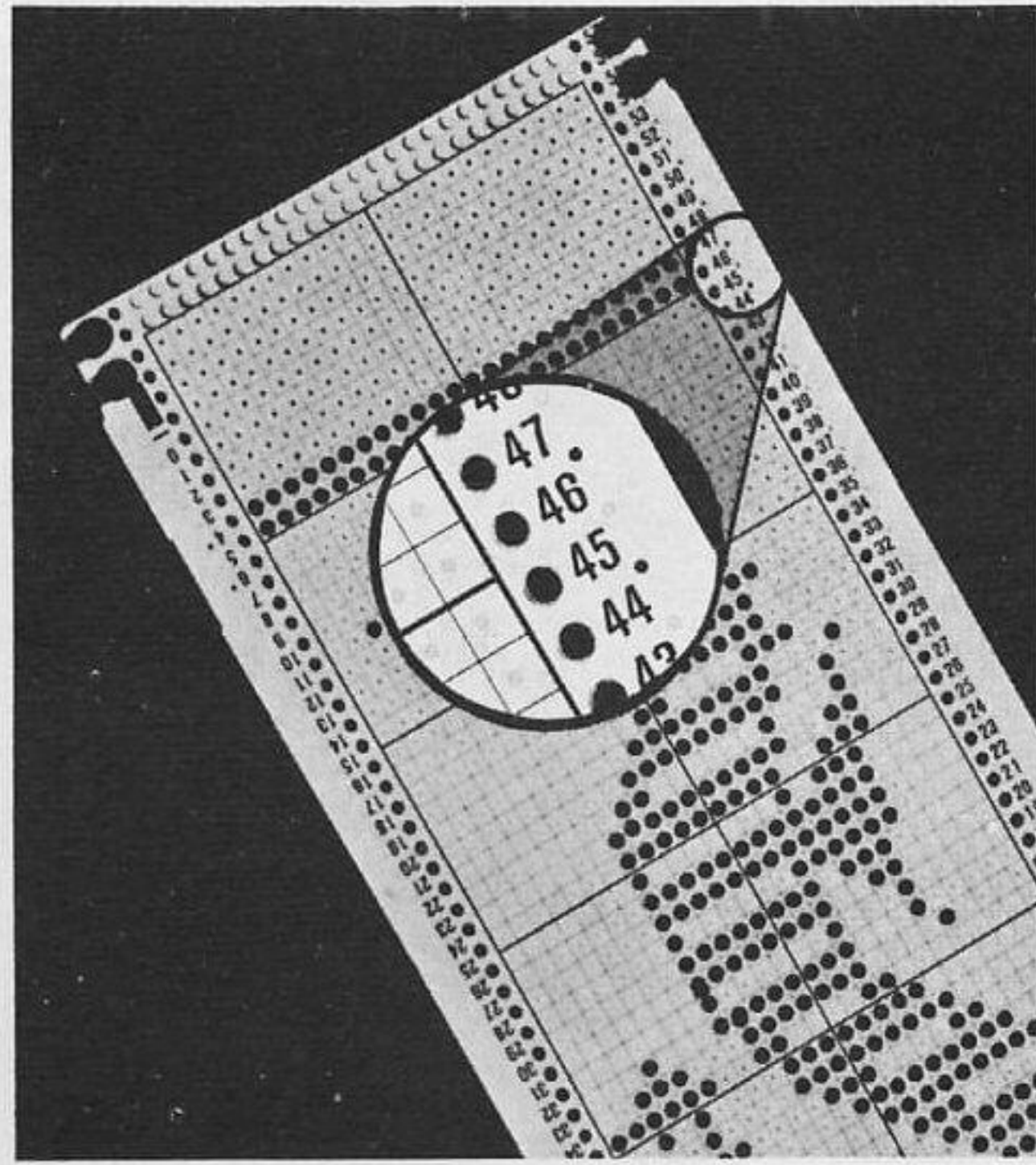

6. If your Paper Pattern has less than 60 rows, please ensure to punch the 2 new guide holes indicated by the black dots on either side of the pattern. If the pattern is 60 rows deep, there will be no need to cut the plastic card. Just unclip it from the Paper Pattern and it will be ready for use.

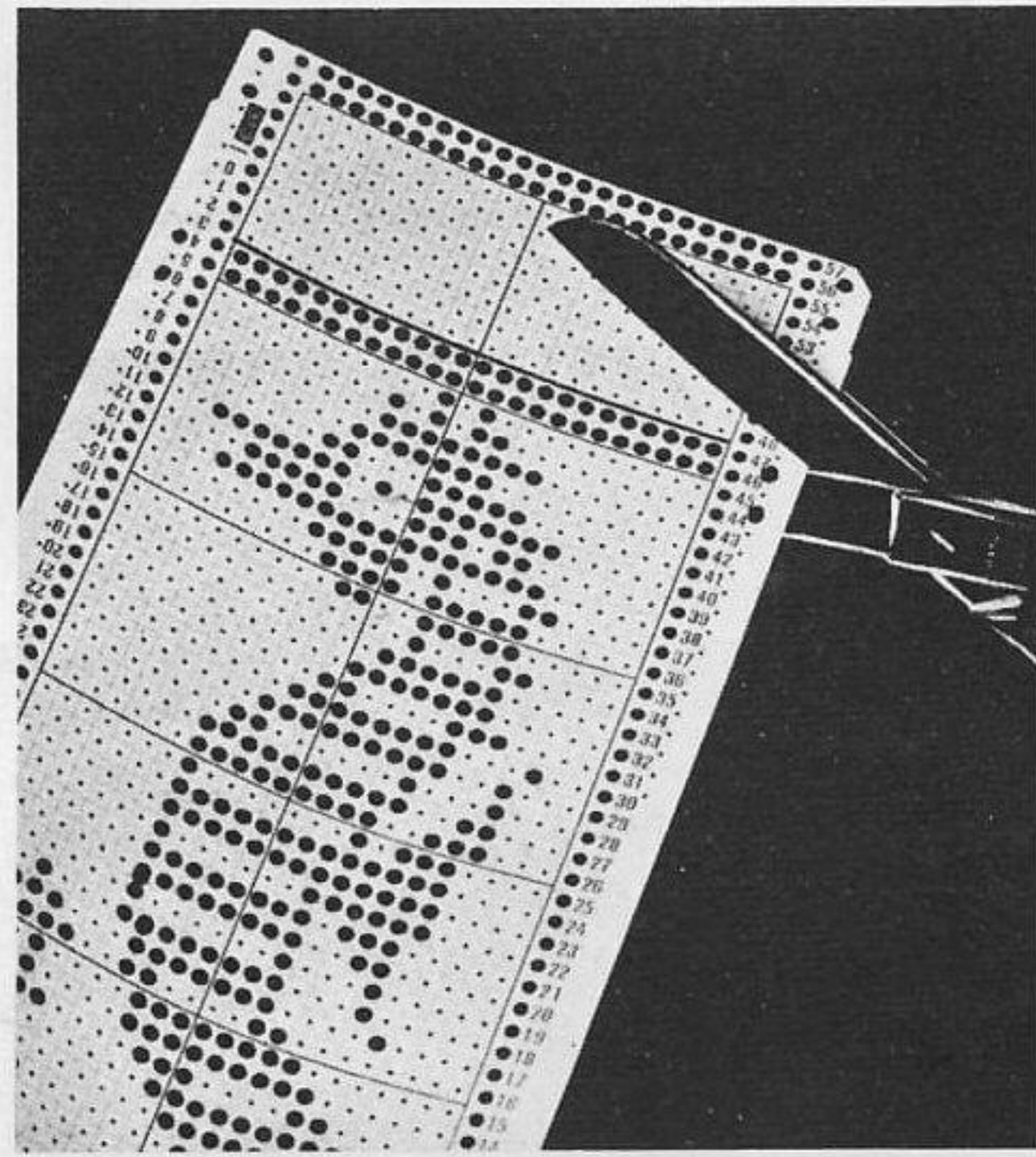

#### 7. CUTTING CARD TO LENGTH

If the design is less than 60 rows deep, you will need to cut the plastic card. You will know if the pattern is less than 60 rows deep because there will be no more black dots showing through the card; if this is the case, unclip the Paper Pattern from the back of the plastic card and cut the plastic card just after the **TWO** fully punched rows, following the horizontal red line across the card (See Picture Above). Shape both corners to match identically with those you have just cut off.

#### HELPFUL HINT

If you have punched a hole in a wrong position – just a little piece of sellotape over this position on the reverse side of the card, taking care not to sellotape the correctly punched holes.

CUT HERE AND ATTACH TO THE BOTTOM  
OF CARD M102

CUT HERE

HANDY PUNCH PATTERN  
△ top

# HANDY PUNCH PATTERN

△top

M102 ©

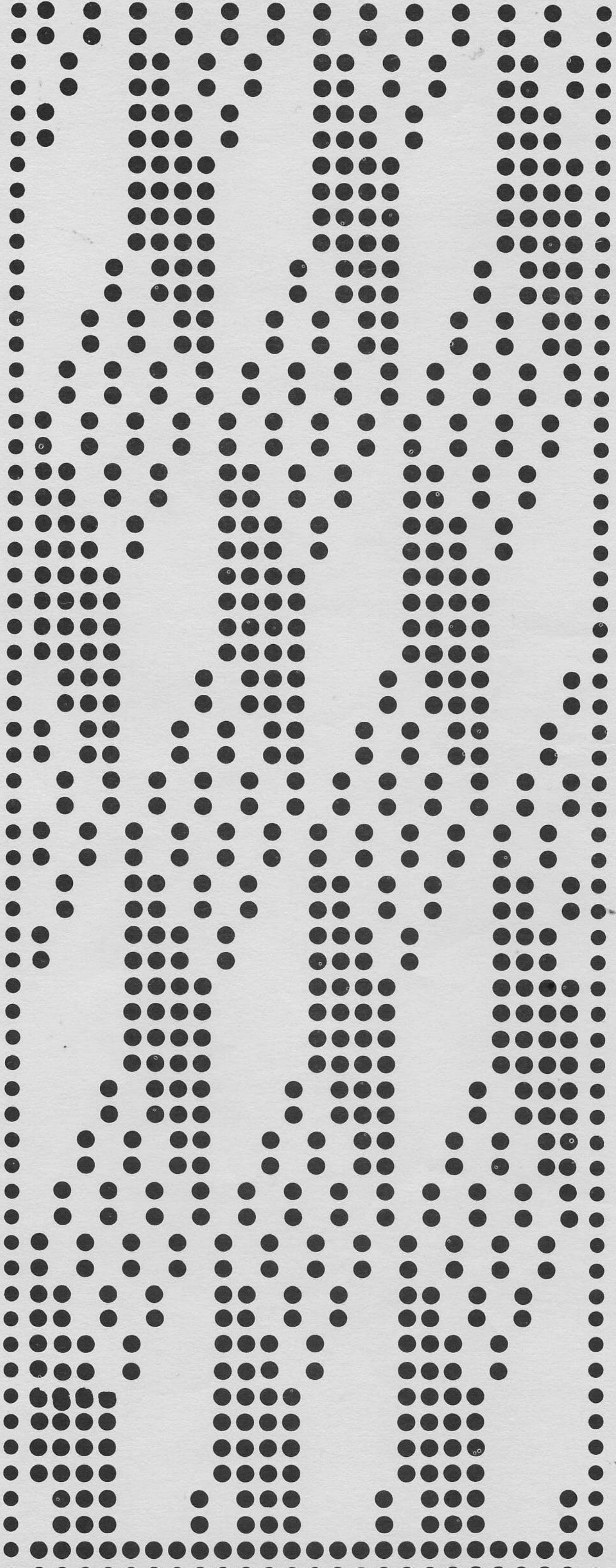

**HANDY PUNCH PATTERN  $\Delta$ top**

**M103 ©**

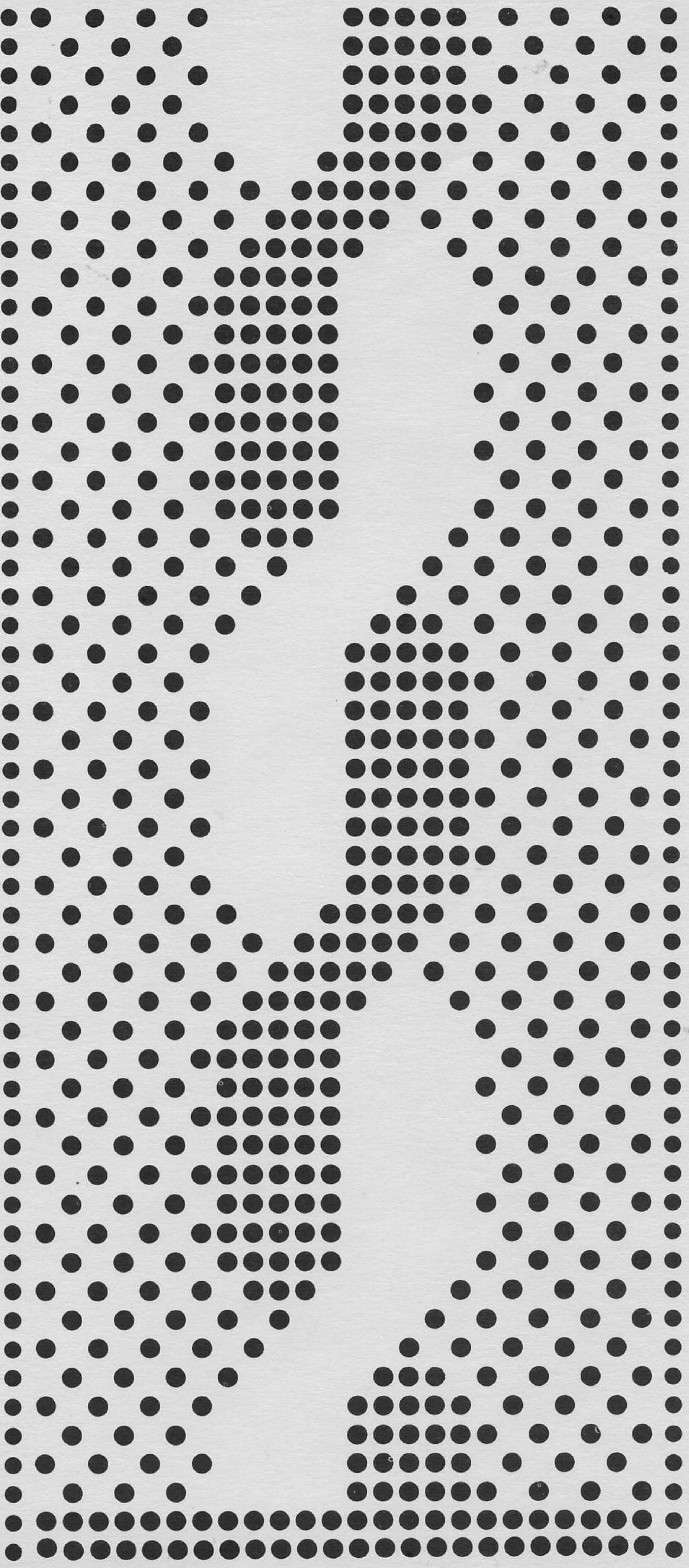

**CUT HERE**

# HANDY PUNCH PATTERN $\Delta$ top

M104

©

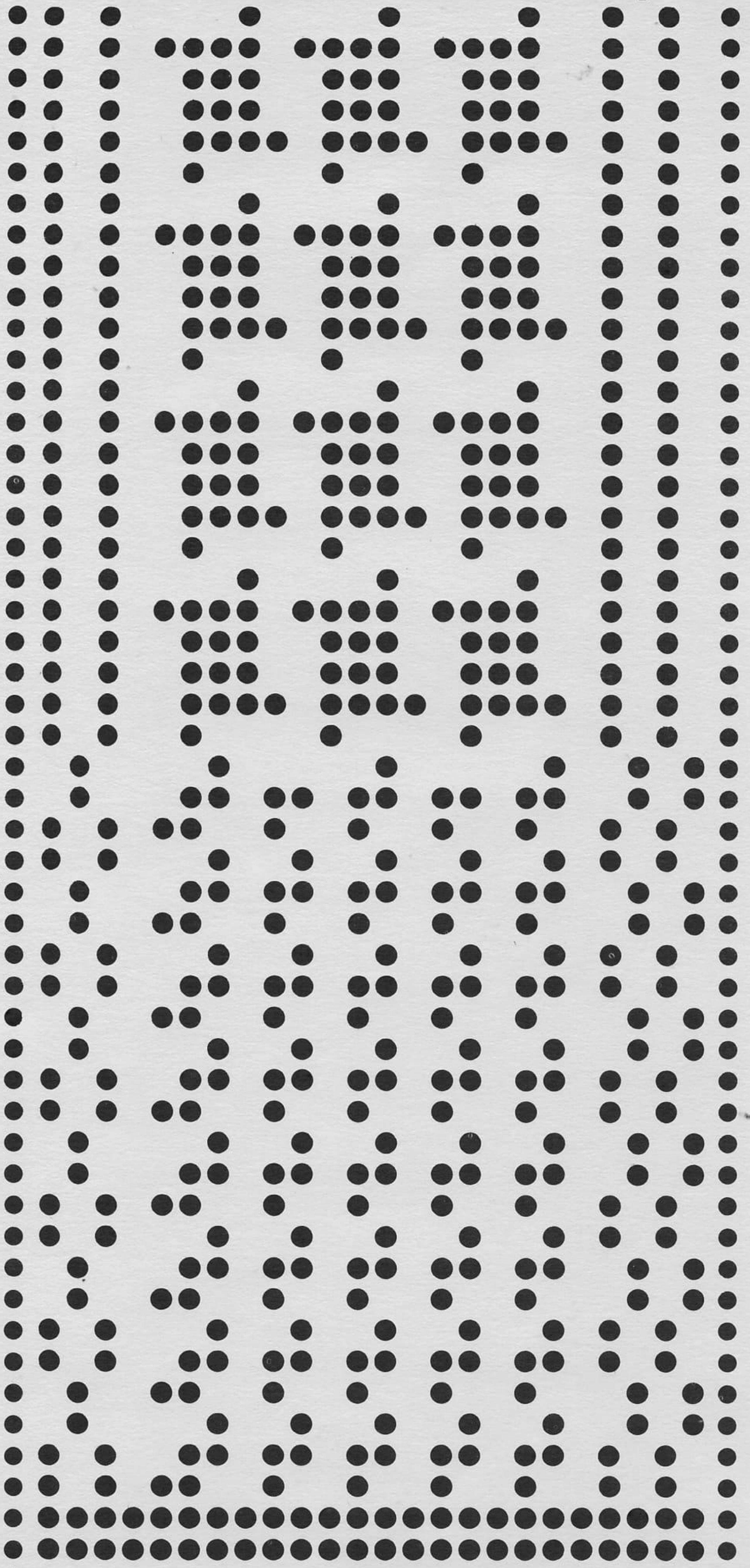

CUT HERE



# HANDY PUNCH PATTERN

△top

M105

©

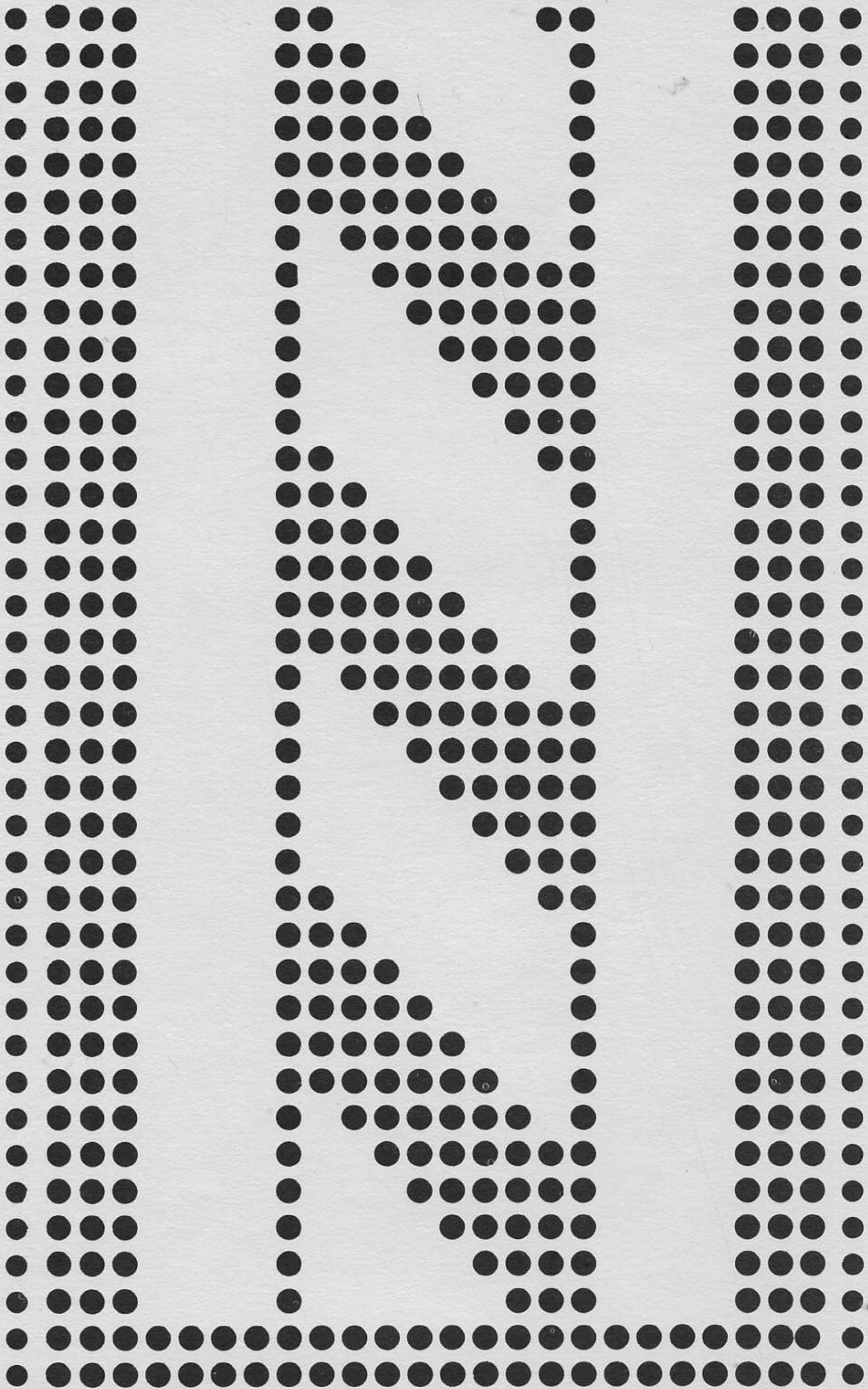

CUT HERE

# HANDY PUNCH PATTERN $\Delta$ top

M106 ©

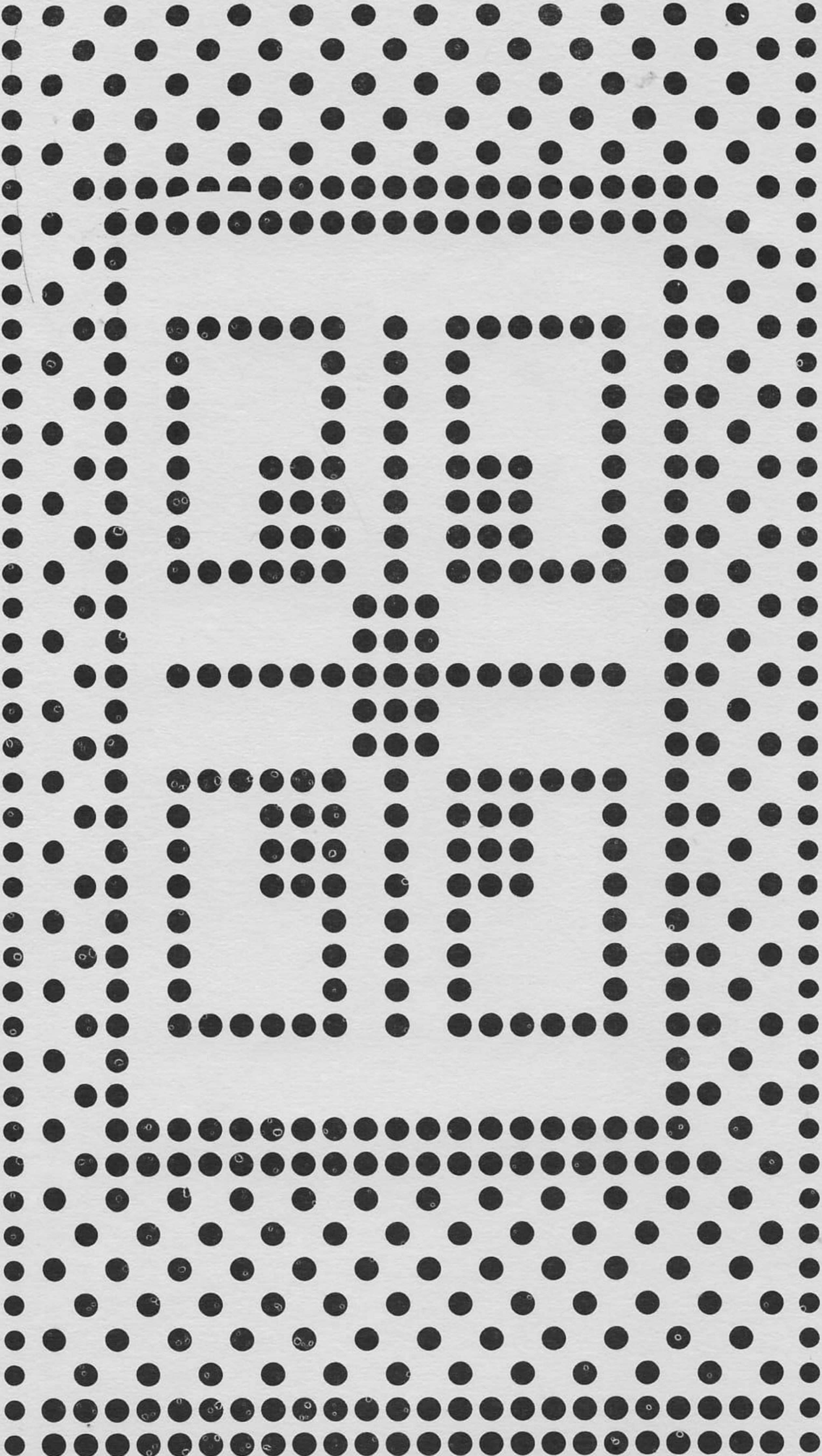

CUT HERE

40

# HANDY PUNCH PATTERN $\Delta$ top

M107 ©

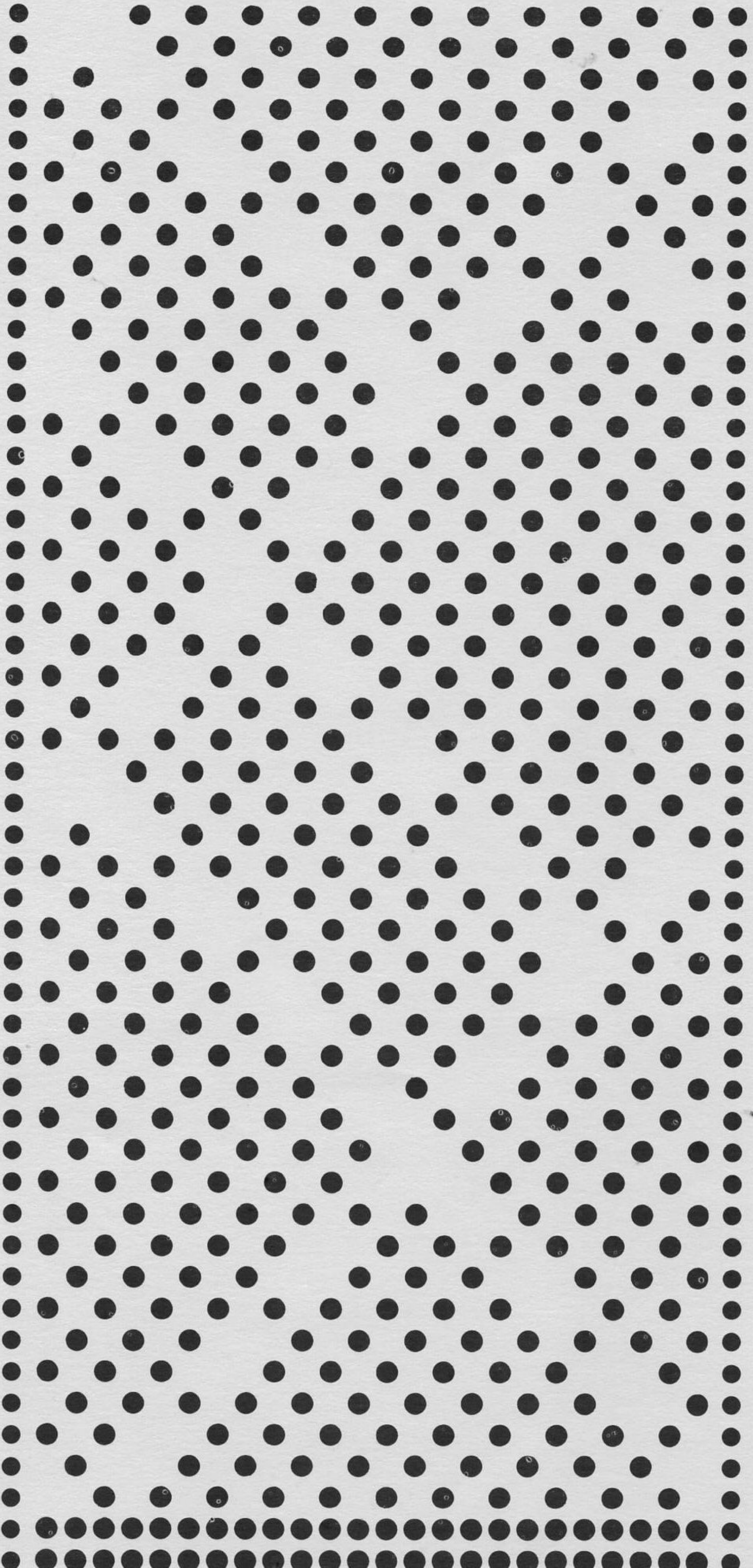

CUT HERE

# HANDY PUNCH PATTERN $\Delta$ top

M108 ©

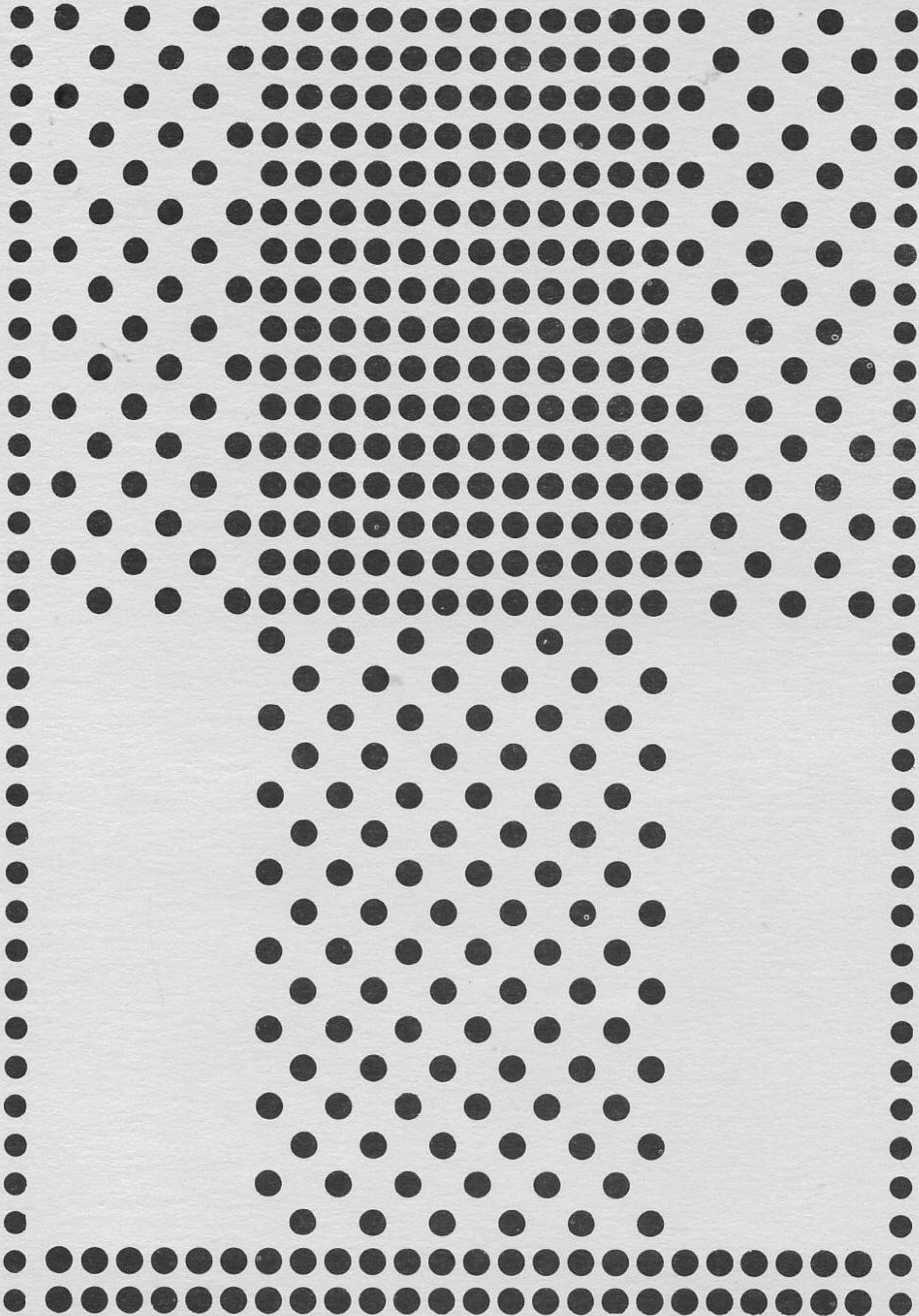

CUT HERE

32

# HANDY PUNCH PATTERN $\Delta$ top

© M109

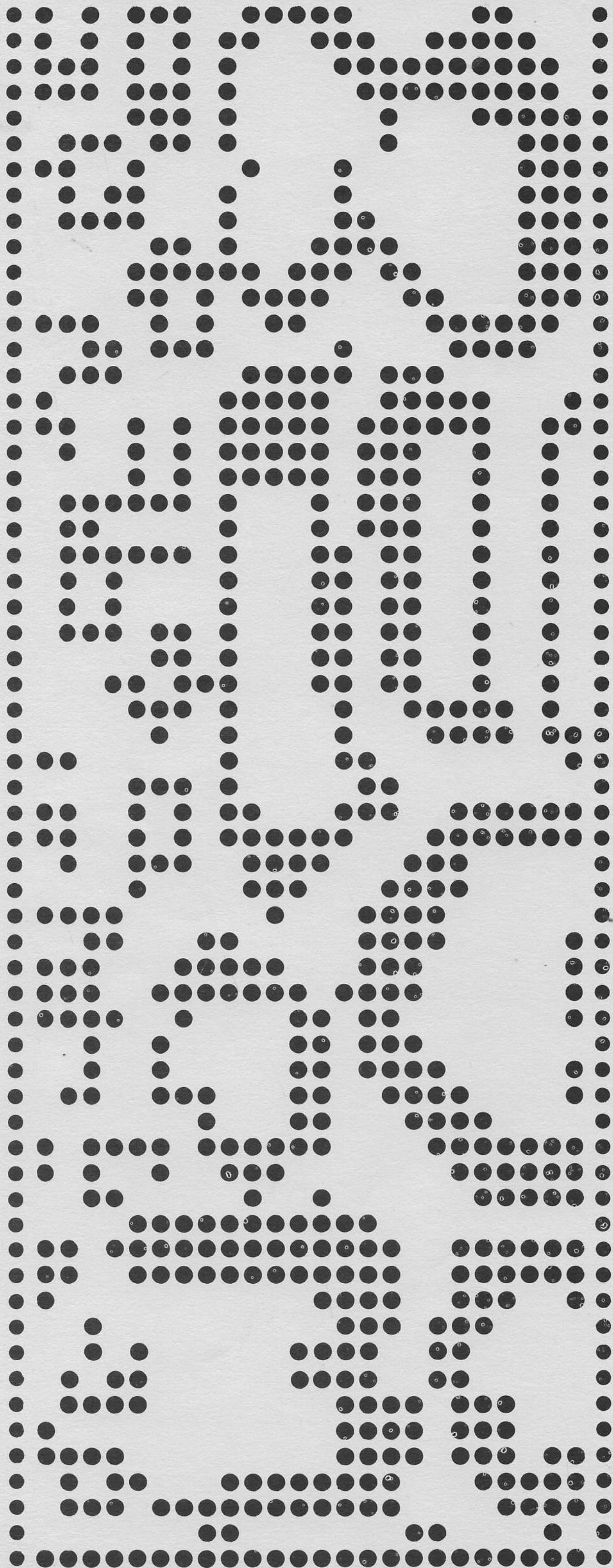

# HANDY PUNCH PATTERN $\Delta$ top

MIIIO

©

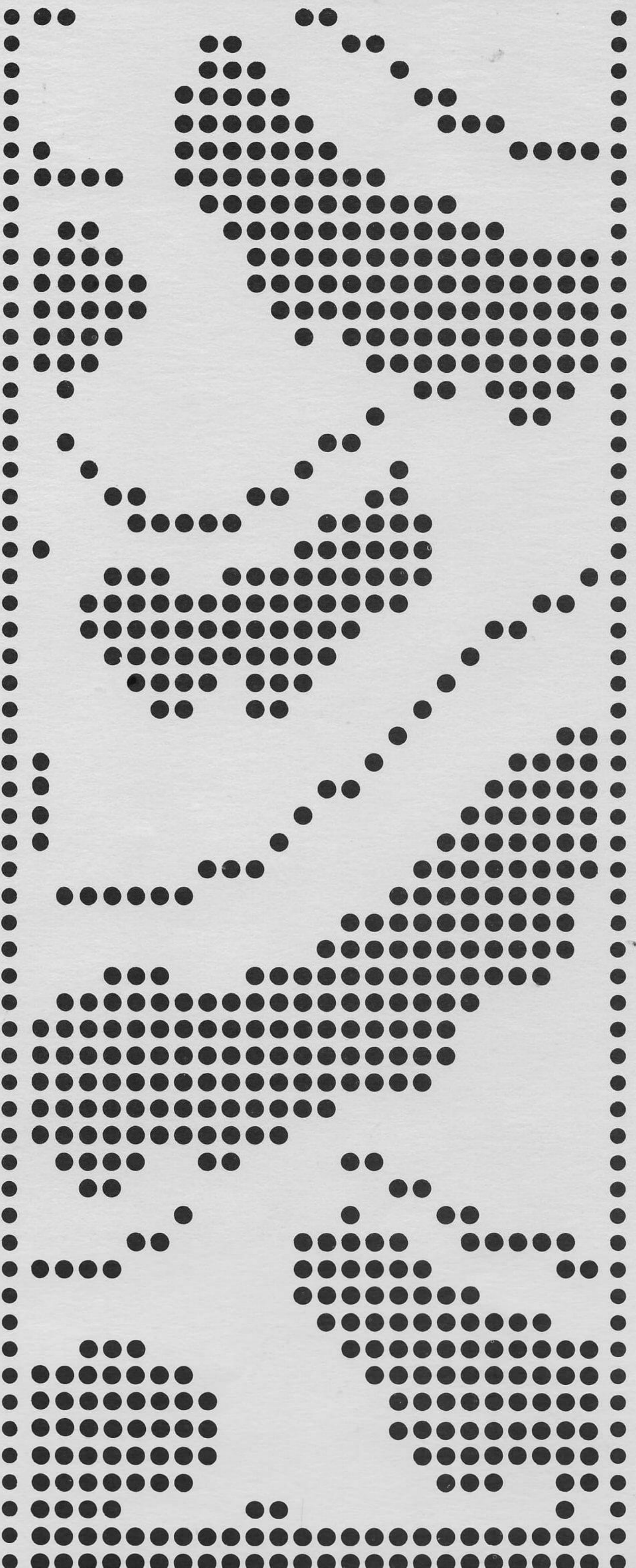

CUT HERE

# HANDY PUNCH PATTERN $\Delta$ top

MILL

©

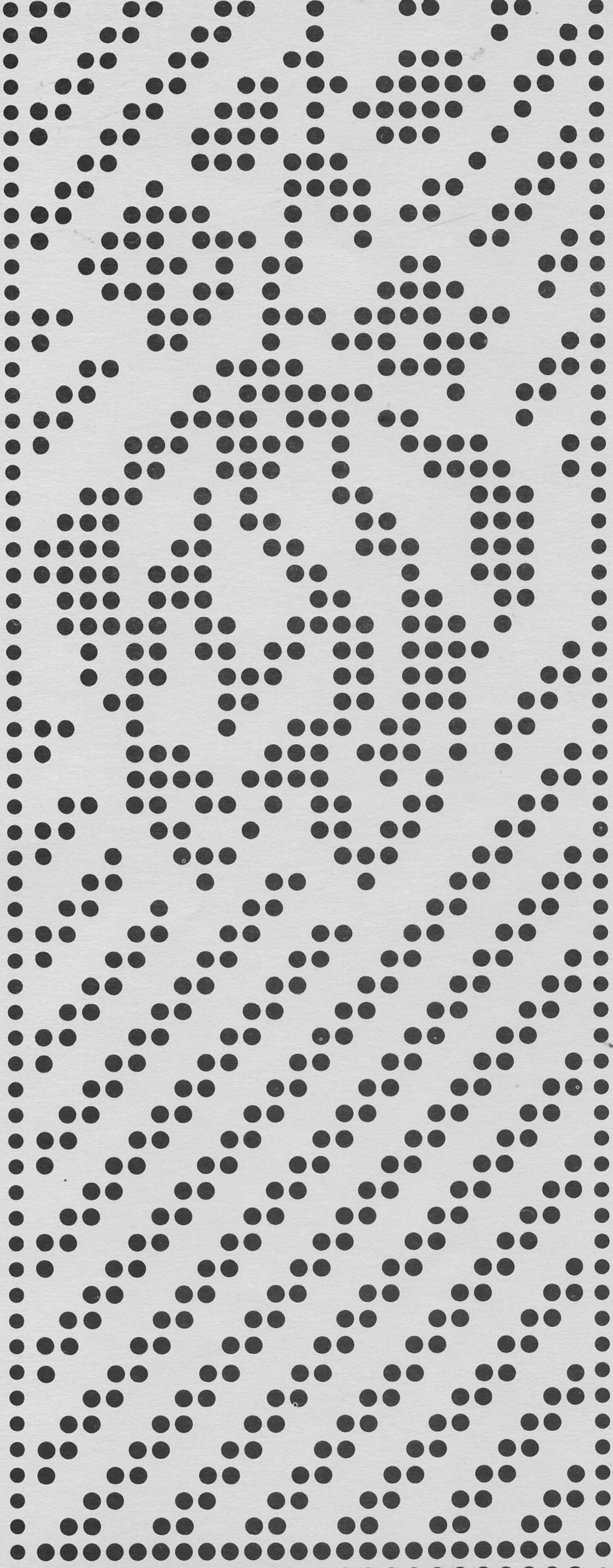

HANDY PUNCH PATTERN  $\Delta$ top

M112

©

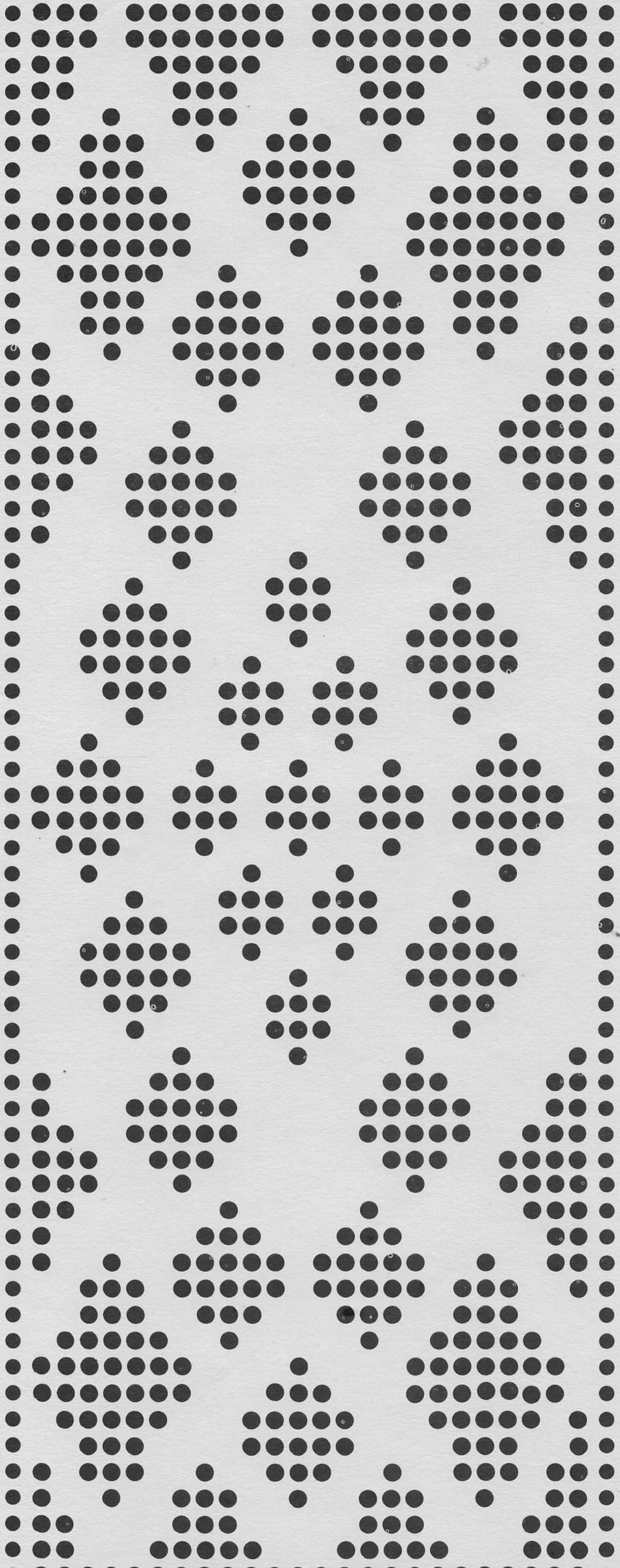



# HANDY PUNCH PATTERN

△top

M113

©

FF

SET  
M  
1006

# HANDY PUNCH PATTERN

△top

M114

©

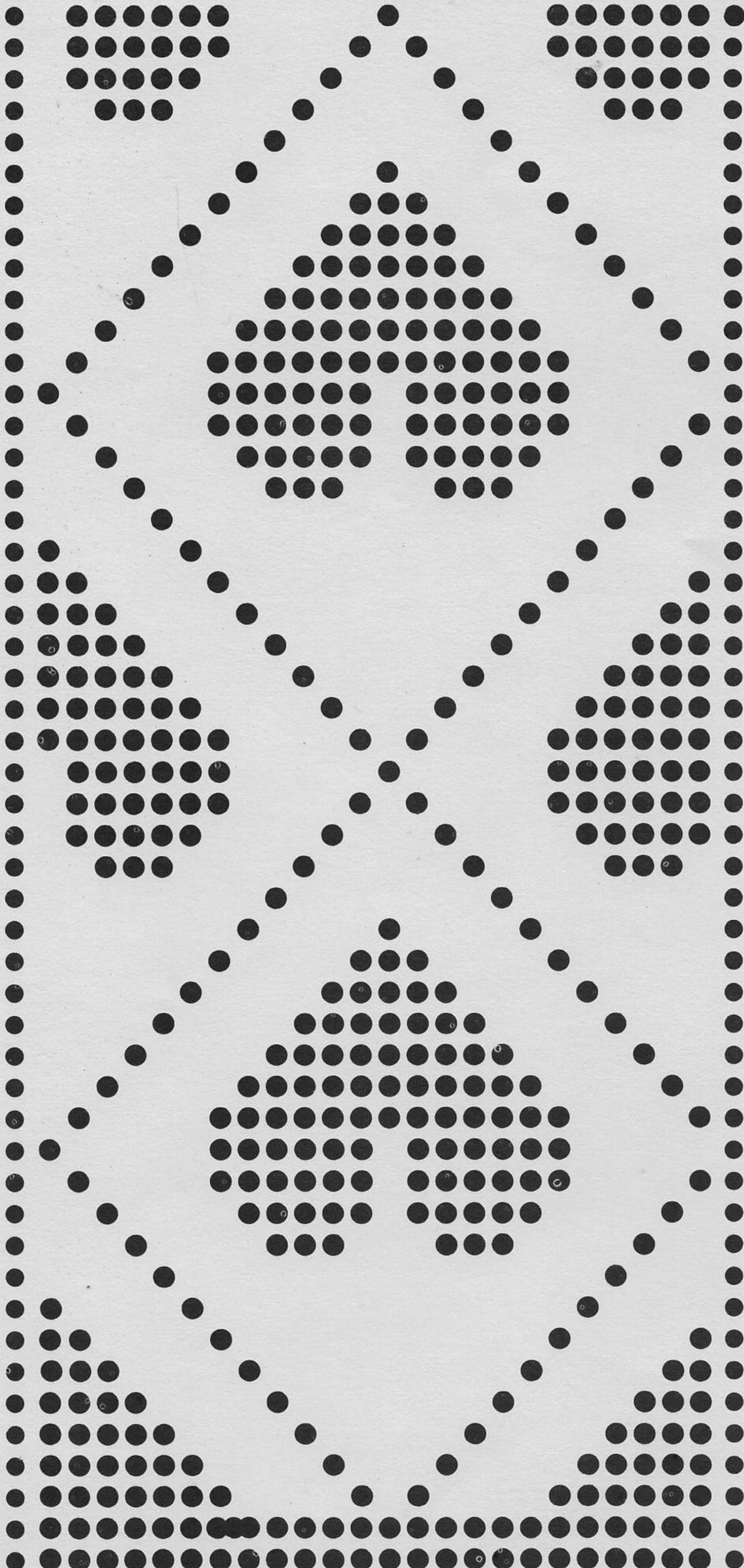

CUT HERE

# HANDY PUNCH PATTERN $\Delta$ top

M115

©

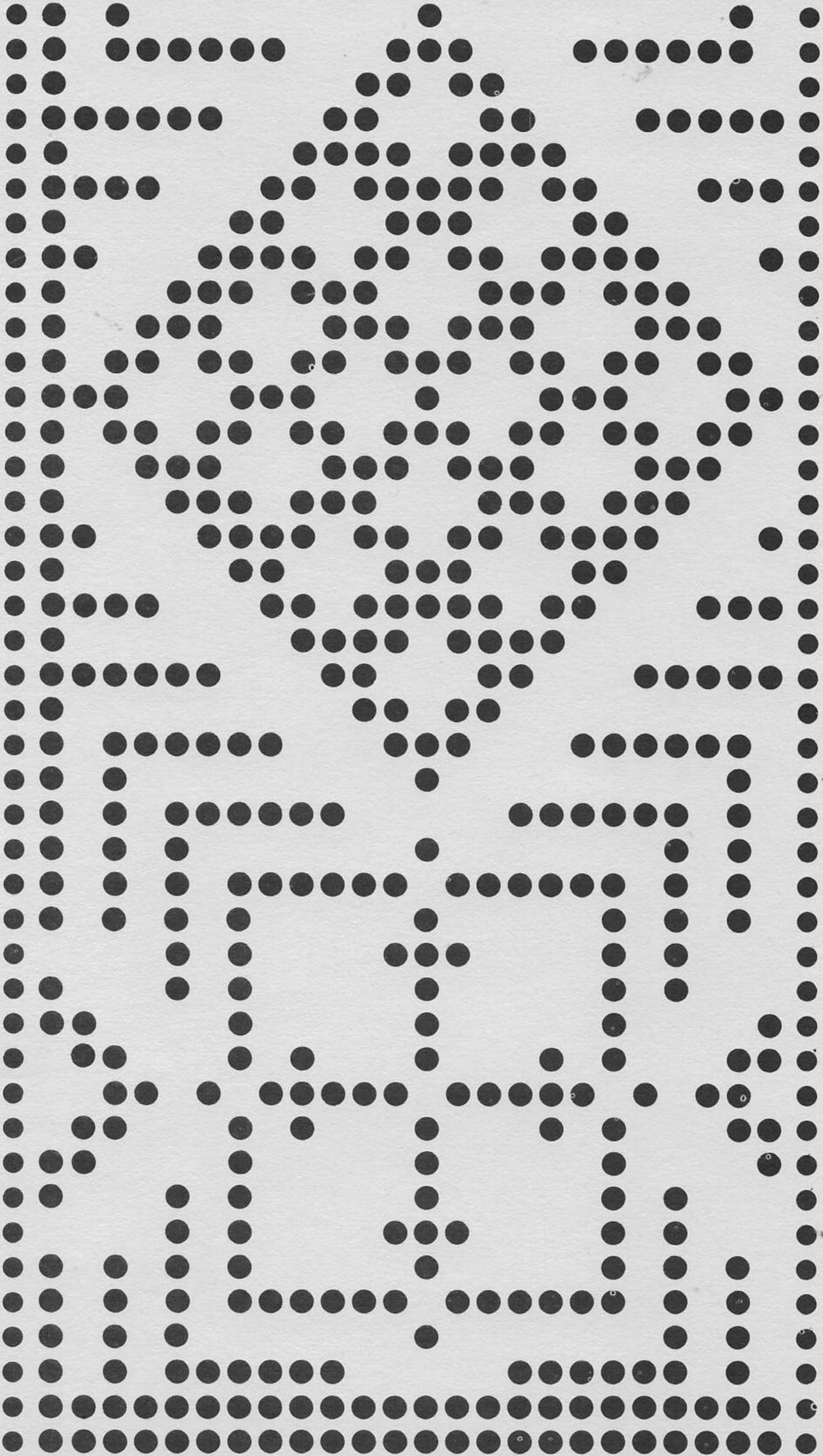

CUT HERE

40

# HANDY PUNCH PATTERN $\Delta$ top

M116 ©

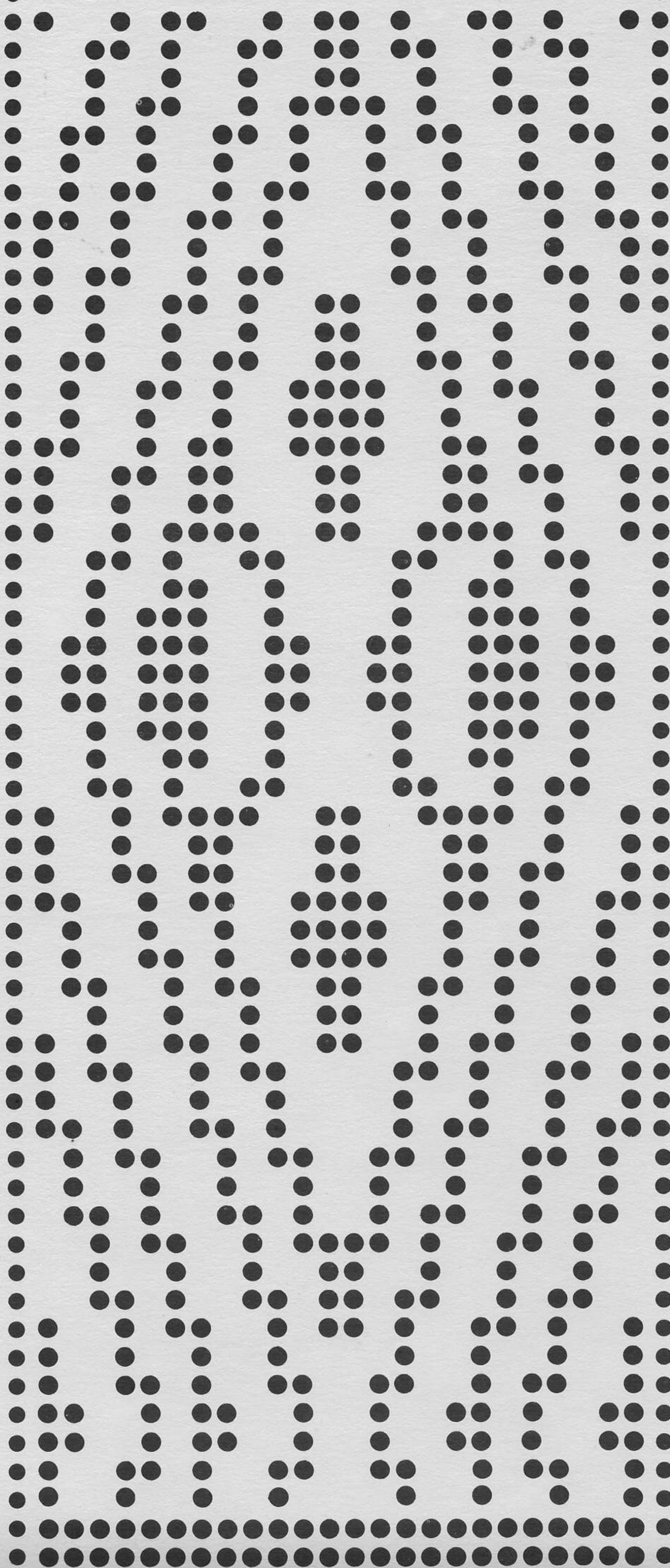

# HANDY PUNCH PATTERN

$\Delta$ top

M117

©

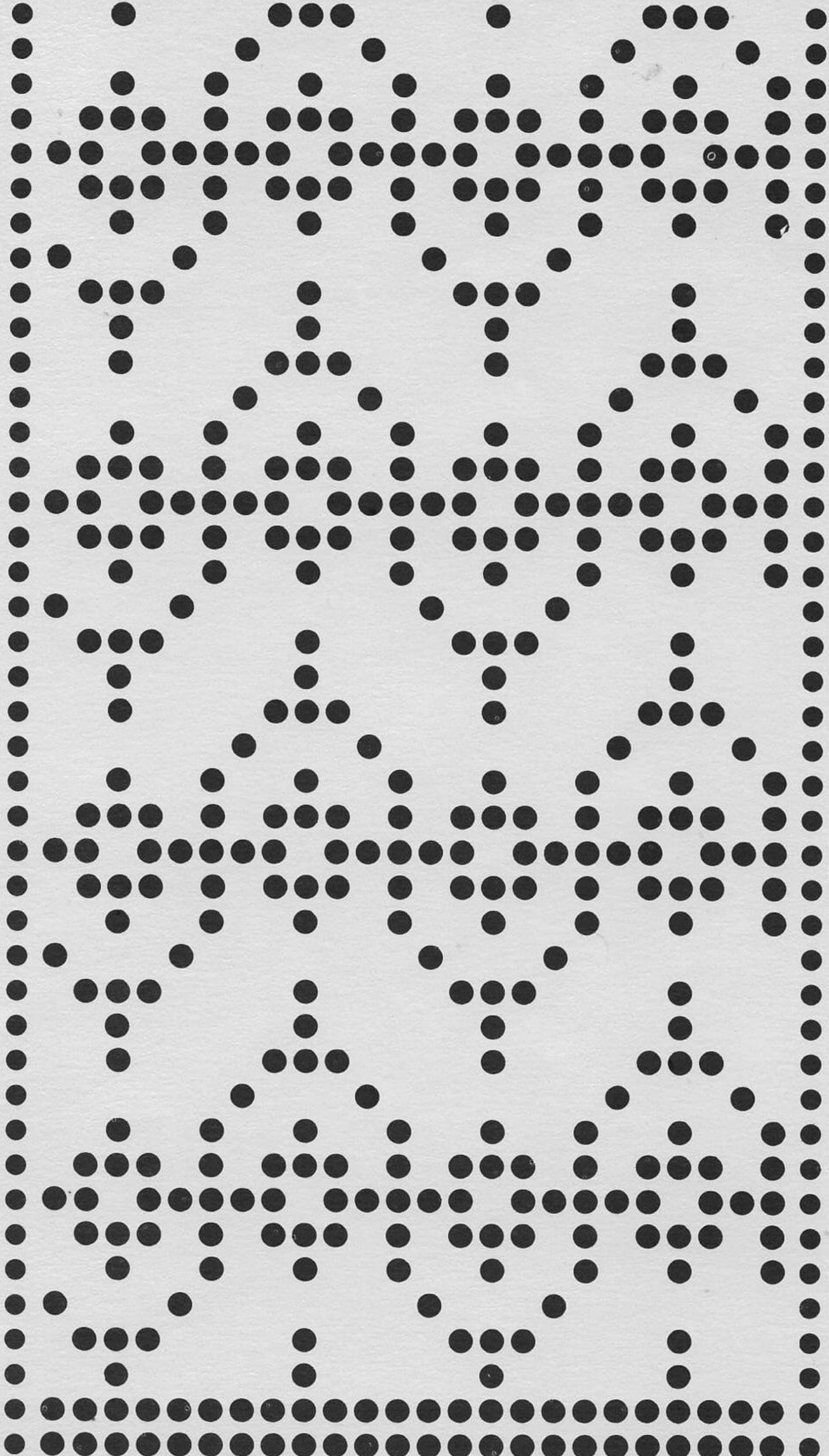

CUT HERE

# HANDY PUNCH PATTERN

△top

M118

©

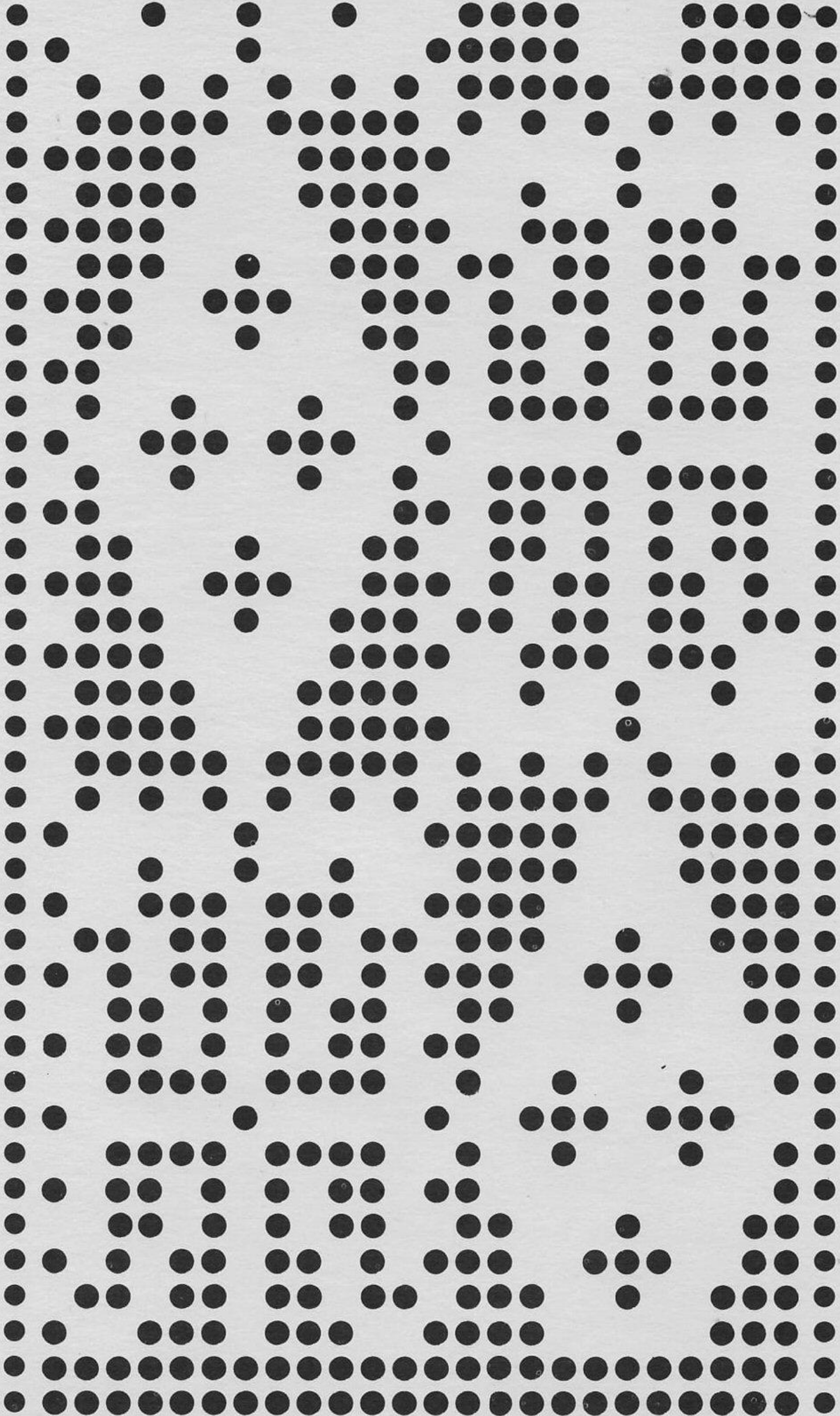

CUT HERE

28

# HANDY PUNCH PATTERN $\Delta$ top

M119

©

FR

SET

M  
1006

24

20

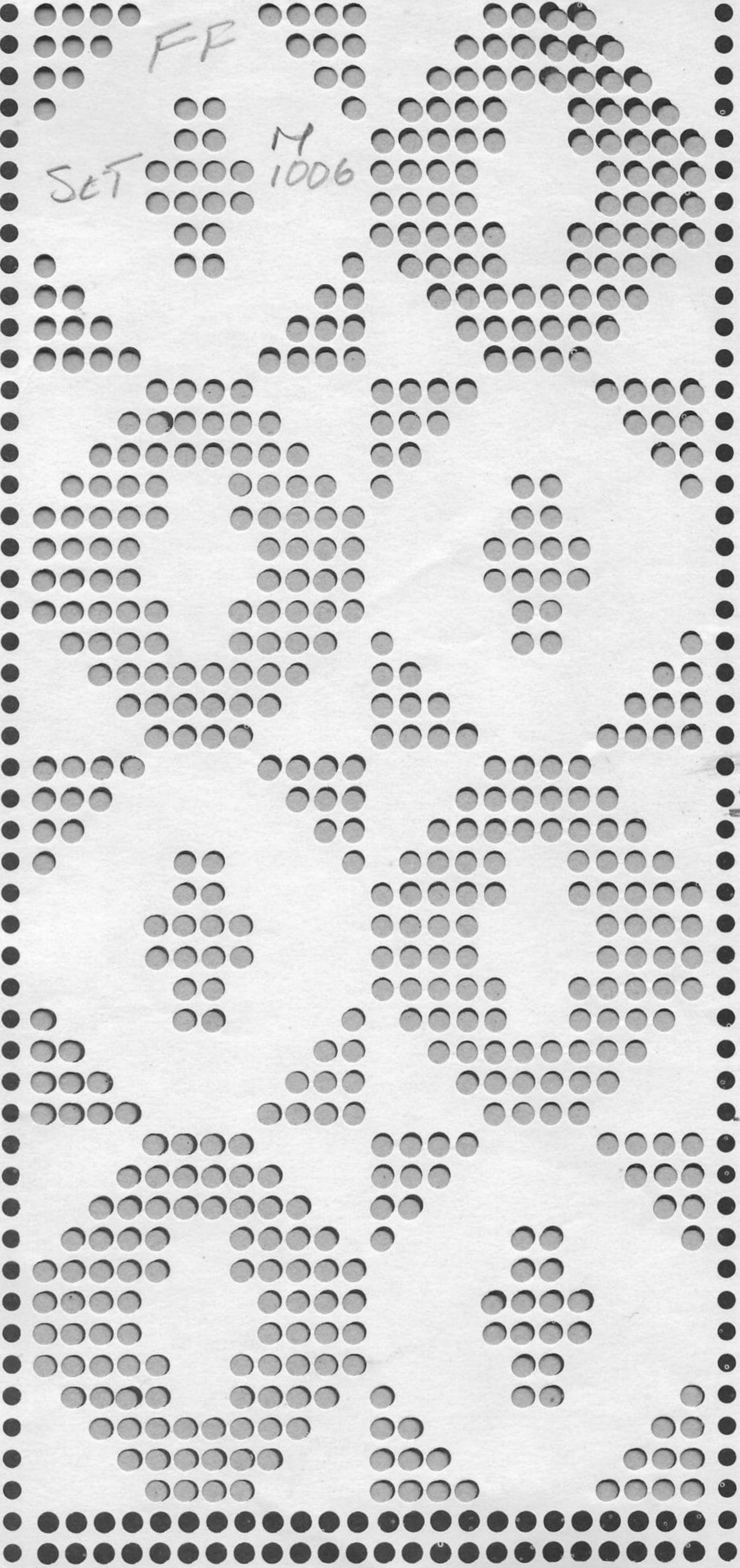

# HANDY PUNCH PATTERN $\Delta$ top

M120 ©

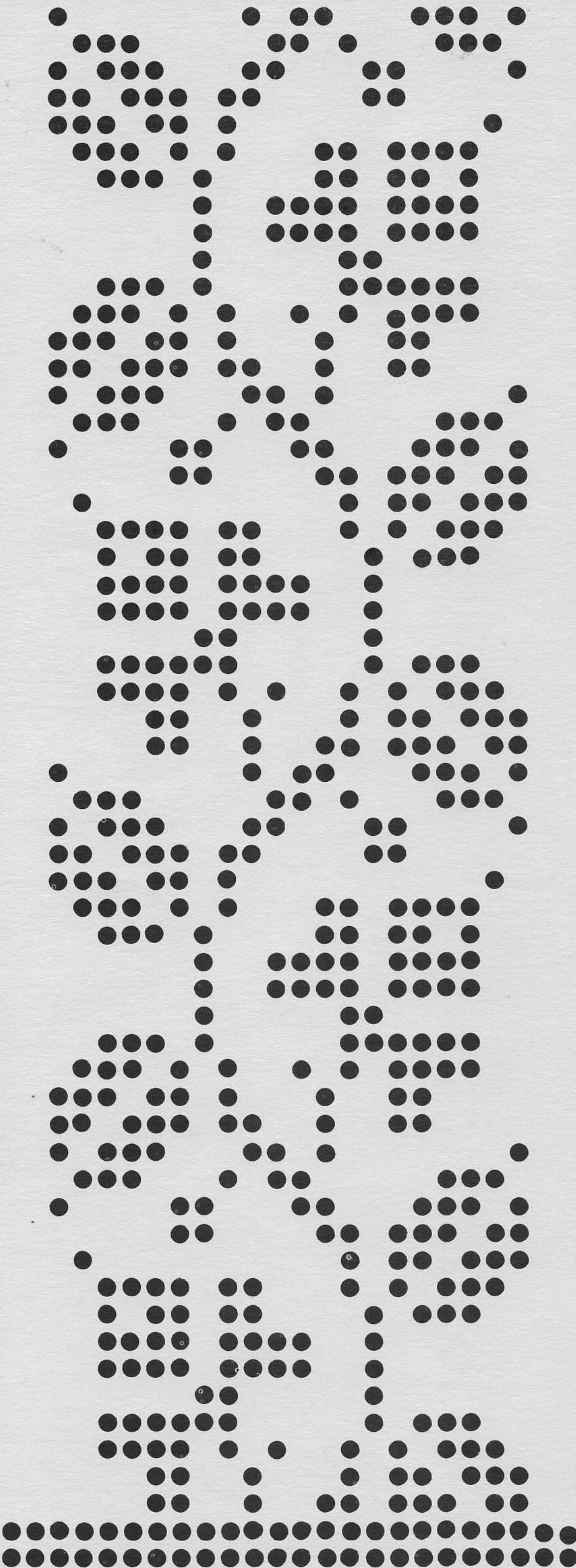

CUT HERE